

NOTICE!!

These documents have been scanned!

Do not place un-scanned documents beneath this notice!

Do not remove this notice from this file!

GPO Jacket No. 560-102
Print Order 61540
Rise Business Services, LLC
Job=AZ15 5/16/2019



Box Number= AZ15056



Claim Begin-End: AMC410336-AMC410344

1 Initial Receipt



AZ15056-15

AMC409378-AMC410492

United States Department of the Interior
Bureau of Land Management
 LANDS/RECREATION & PLANNING
 ONE N CENTRAL AVE
 PHOENIX, AZ 85004 -2203
 Phone: 602-417-9200

Receipt

No:

2424100

Transaction #: 2499565		ENTERED INTO COMPUTER
Date of Transaction: 09/02/2011		
CUSTOMER:		SEP 17 2011 <i>m</i>
DWIGHT WILLIAMS PO BOX 549 SALOME, AZ 85348-0549 US		

LINE #	QTY	DESCRIPTION	REMARKS	UNIT PRICE	TOTAL
1	9.00	LOCATABLE MINERALS / MINING CLAIMS-NEW, UNADJUD, ONE OR MORE AUTH NOS / NEW MINING CLAIM PROCESSING FEE \$15 CASES: AMC410336/\$15.00, AMC410337/\$15.00, AMC410338/\$15.00, AMC410339/\$15.00, AMC410340/\$15.00, AMC410341/\$15.00, AMC410342/\$15.00, AMC410343/\$15.00, AMC410344/\$15.00		- n/a -	135.00
2	9.00	LOCATABLE MINERALS / MINING CLAIMS-NEW, UNADJUD, ONE OR MORE AUTH NOS / NEW MINING CLAIM LOCATION FEE \$34 CASES: AMC410336/\$34.00, AMC410337/\$34.00, AMC410338/\$34.00, AMC410339/\$34.00, AMC410340/\$34.00, AMC410341/\$34.00, AMC410342/\$34.00, AMC410343/\$34.00, AMC410344/\$34.00		- n/a -	306.00
3	9.00	LOCATABLE MINERALS / MINING CLAIMS-NEW, UNADJUD, ONE OR MORE AUTH NOS / NEW MINING CLAIM MAINT FEE \$140 CASES: AMC410336/\$140.00, AMC410337/\$140.00, AMC410338/\$140.00, AMC410339/\$140.00, AMC410340/\$140.00, AMC410341/\$140.00, AMC410342/\$140.00, AMC410343/\$140.00, AMC410344/\$140.00		- n/a -	1260.00
4	1.00	LOCATABLE MINERALS / MINING CLAIMS-NOT NEW-UNADJUD, ONE AUTH NO. ONLY / MINING CLAIM MONEY RECEIVED CASES: AMC410336/\$1260.00	MAINT-9 <i>2012</i>	- n/a -	<i>AC 9/9/11</i> 1260.00
TOTAL:					\$2,961.00

PAYMENT INFORMATION			
1	AMOUNT:	2961.00	POSTMARKED: N/A
	TYPE:	CHECK	RECEIVED: 09/02/2011
	CHECK NO:	25020	

NAME:	TPS PRODUCTS LLC PO BOX 549 SALOME AZ 85348-0549 US
-------	---

REMARKS

This receipt was generated by the automated BLM Collections and Billing System and is a paper representation of a portion of the official electronic record contained therein.

NOTICE!!

These documents have been scanned!

Do not place un-scanned documents beneath this notice!

Do not remove this notice from this file!

GPO Jacket No. 560-102
Print Order 61540
Rise Business Services, LLC
Job=AZ15 5/16/2019



Box Number= AZ15056



Claim Begin-End: AMC410336-AMC410344

2 Correspondence



AZ15056-15

AMC409378-AMC410492



United States Department of the Interior



BUREAU OF LAND MANAGEMENT
Arizona State Office
One North Central Avenue, Suite 800
Phoenix, Arizona 85004-4427
www.blm.gov/az/

January 14, 2014

In Reply Refer To:
3800 (9310) PB
AMC410336

CERTIFIED MAIL - RETURN RECEIPT REQUESTED No. 7013 0600 0001 7593 8365

DECISION

DWIGHT and LORI WILLIAMS : This decision affects those claims shown
P.O. BOX 549 : in the block below.
SALOME, AZ. 85348-0549 :

AMC410344
SOCCORO GOLD #10

MINING CLAIM DECLARED FORFEIT

The mining claim listed above has been declared forfeit as of September 1, 2013, for failure to timely file the required maintenance fee payment or small miner's maintenance fee waiver (waiver).

Claimants are required to pay an annual non-refundable maintenance fee of \$140 per 20 acres, or submit a waiver, on or before September 1 of each year. (In accordance with 43 CFR 1822.14, because September 1, 2013, fell on a Sunday and Monday was a holiday, the payment was due the next business day, September 3, 2013.) These requirements were established by 30 U.S.C. 28f-1, as amended, and 43 Code of Federal Regulations (CFR) 3834 and 3835.

The Bureau of Land Management (BLM) received a maintenance fee payment in the amount of \$1960, to be applied to a total of 14 claims. However the payment was insufficient to cover all of the claims listed. Our records show AMC390543 LUCKY LODGE GOLD claim is 40 acres, therefore, the maintenance fee due for that claim was \$280 and the total due for all 14 claims listed was \$2100. The payment we received was applied to the claims in the order listed and became deficient for the last claim on the list, AMC410344 SOCCORO GOLD #10, which is therefore declared forfeit.

SENDER: COMPLETE THIS SECTION

- Complete items 1, 2, and 3. Also complete item 4 if Restricted Delivery is desired.
- Print your name and address on the reverse so that we can return the card to you.
- Attach this card to the back of the mailpiece, or on the front if space permits.

1. Article Addressed to:

DWIGHT and LORI WILLIAMS
 P.O. BOX 549
 SALOME, AZ. 85348-0549

9310/PB/AMC410336

2. Article Number

(Transfer from service label)

7013 0600 0001 7593 8365

COMPLETE THIS SECTION ON DELIVERY

A. Signature

X

 Agent Addressee

B. Received by (Printed Name)

C. Date of Delivery

W
 RECEIVED
 EL PASO STATE OFFICE 2/3/14

D. Is delivery address different from item 1? YesIf YES, enter delivery address below: No

2014 FEB -3 P 2:54

PHOENIX, ARIZONA

3. Service Type

 Certified Mail Express Mail Registered Return Receipt for Merchandise Insured Mail C.O.D.

4. Restricted Delivery? (Extra Fee)

 Yes

UNITED STATES POSTAL SERVICE

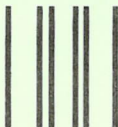

First-Class Mail ³
Postage & Fees Paid
USPS
Permit No. G-10

- Sender: Please print your name, address, and ZIP+4 in this box •

U.S. Department of the Interior
Bureau Of Land Management
Arizona State Office
One North Central Avenue
Phoenix, AZ 85004-4427

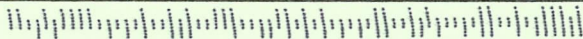

This decision does not relieve you of the liability for reclamation of all areas disturbed by your activities on lands covered by the subject mining claim(s) and/or site(s). After you complete the reclamation, you must notify the authorized officer of the appropriate surface managing agency so that the authorized officer may conduct a final site inspection and determine whether you may be released from liability. If you fail to reclaim the land to the satisfaction of the authorized officer, the surface management agency may cite you for noncompliance under its surface management regulations.

For land administered by the Bureau of Land Management, if you fail to reclaim the land to the satisfaction of the authorized officer as required in 43 CFR Subpart 3809, BLM will issue an order of noncompliance under 43 CFR 3809.601(a). If you fail to comply with the noncompliance order, BLM may take further action under 43 CFR 3809.604. Failure to conduct reclamation is a prohibited act that may subject you to criminal penalties. See 43 CFR 3809.605(h) and 43 CFR 3809.700.

Appeal Procedures

This decision may be appealed to the Interior Board of Land Appeals, Office of the Secretary, in accordance with the regulations contained in 43 CFR, Part 4, and the enclosed Form 1842-1. If an appeal is taken, your notice of appeal must be filed in this office (at the above address) within 30 days from receipt of this decision. The appellant has the burden of showing that the decision appealed from is in error.

If you wish to file a petition pursuant to regulation 43 CFR 4.21 (58 FR 4939, January 19, 1993) for a stay of the effectiveness of this decision during the time that your appeal is being reviewed by the Board, the petition for a stay must accompany your notice of appeal. A petition for a stay is required to show sufficient justification based on the standards listed below. Copies of the notice of appeal and petition for a stay **must** also be submitted to each party named in this decision and to the Interior Board of Land Appeals and to the appropriate Office of the Solicitor (see 43 CFR 4.413) at the same time the original documents are filed with this office. If you request a stay, you have the burden of proof to demonstrate that a stay should be granted.

Standards for Obtaining a Stay

Except as otherwise provided by law or other pertinent regulation, a petition for a stay of a decision pending appeal shall show sufficient justification based on the following standards:

- (1) The relative harm to the parties if the stay is granted or denied,
- (2) The likelihood of the appellant's success on the merits,
- (3) The likelihood of immediate and irreparable harm if the stay is not granted, and
- (4) Whether the public interest favors granting the stay.

Appeal period ends 3/2/14

Please include your AMC serial number(s) on all correspondence. If additional information is required, please call Pauline Brown, at 602-417-9360.



Rebecca Heick
Group Administrator
Lands and Minerals

Enclosure
Appeal Form 1842-1

PBROWN
1-9-14

A. Tolman
1/9/14

X14
11/13/14

January 14, 2014

In Reply Refer To:
3800 (9310) PB
AMC410336

CERTIFIED MAIL - RETURN RECEIPT REQUESTED No. 7013 0600 0001 7593 8365

DECISION

DWIGHT and LORI WILLIAMS	:	This decision affects those claims shown
P.O. BOX 549	:	in the block below.
SALOME, AZ. 85348-0549	:	

AMC410344
SOCCORO GOLD #10

MINING CLAIM
DECLARED FORFEIT

The mining claim listed above has been declared forfeit as of September 1, 2013, for failure to timely file the required maintenance fee payment or small miner's maintenance fee waiver (waiver).

Claimants are required to pay an annual non-refundable maintenance fee of \$140 per 20 acres, or submit a waiver, on or before September 1 of each year. (In accordance with 43 CFR 1822.14, because September 1, 2013, fell on a Sunday and Monday was a holiday, the payment was due the next business day, September 3, 2013.) These requirements were established by 30 U.S.C. 28f-1, as amended, and 43 Code of Federal Regulations (CFR) 3834 and 3835.

The Bureau of Land Management (BLM) received a maintenance fee payment in the amount of \$1960, to be applied to a total of 14 claims. However the payment was insufficient to cover all of the claims listed. Our records show AMC390543 LUCKY LODGE GOLD claim is 40 acres, therefore, the maintenance fee due for that claim was \$280 and the total due for all 14 claims listed was \$2100. The payment we received was applied to the claims in the order listed and became deficient for the last claim on the list, AMC410344 SOCCORO GOLD #10, which is therefore declared forfeit.

This decision does not relieve you of the liability for reclamation of all areas disturbed by your activities on lands covered by the subject mining claim(s) and/or site(s). After you complete the reclamation, you must notify the authorized officer of the appropriate surface managing agency so that the authorized officer may conduct a final site inspection and determine whether you may be released from liability. If you fail to reclaim the land to the satisfaction of the authorized officer, the surface management agency may cite you for noncompliance under its surface management regulations.

For land administered by the Bureau of Land Management, if you fail to reclaim the land to the satisfaction of the authorized officer as required in 43 CFR Subpart 3809, BLM will issue an order of noncompliance under 43 CFR 3809.601(a). If you fail to comply with the noncompliance order, BLM may take further action under 43 CFR 3809.604. Failure to conduct reclamation is a prohibited act that may subject you to criminal penalties. See 43 CFR 3809.605(h) and 43 CFR 3809.700.

Appeal Procedures

This decision may be appealed to the Interior Board of Land Appeals, Office of the Secretary, in accordance with the regulations contained in 43 CFR, Part 4, and the enclosed Form 1842-1. If an appeal is taken, your notice of appeal must be filed in this office (at the above address) within 30 days from receipt of this decision. The appellant has the burden of showing that the decision appealed from is in error.

If you wish to file a petition pursuant to regulation 43 CFR 4.21 (58 FR 4939, January 19, 1993) for a stay of the effectiveness of this decision during the time that your appeal is being reviewed by the Board, the petition for a stay must accompany your notice of appeal. A petition for a stay is required to show sufficient justification based on the standards listed below. Copies of the notice of appeal and petition for a stay **must** also be submitted to each party named in this decision and to the Interior Board of Land Appeals and to the appropriate Office of the Solicitor (see 43 CFR 4.413) at the same time the original documents are filed with this office. If you request a stay, you have the burden of proof to demonstrate that a stay should be granted.

Standards for Obtaining a Stay

Except as otherwise provided by law or other pertinent regulation, a petition for a stay of a decision pending appeal shall show sufficient justification based on the following standards:

- (1) The relative harm to the parties if the stay is granted or denied,
- (2) The likelihood of the appellant's success on the merits,
- (3) The likelihood of immediate and irreparable harm if the stay is not granted, and
- (4) Whether the public interest favors granting the stay.

Please include your AMC serial number(s) on all correspondence. If additional information is required, please call Pauline Brown, at 602-417-9360.

/s/ Rebecca Heick
Rebecca Heick
Group Administrator
Lands and Minerals

Enclosure
Appeal Form 1842-1

AZ9310:B:x9360:ah:01/08/2014:Letter #160_CF



United States Department of the Interior



BUREAU OF LAND MANAGEMENT
Arizona State Office
One North Central Avenue, Suite 800
Phoenix, Arizona 85004-4427
www.blm.gov/az/

January 14, 2014

In Reply Refer To:
3800 (9310) PB
AMC410336

CERTIFIED MAIL - RETURN RECEIPT REQUESTED No. 7013 0600 0001 7593 8372

DECISION

JIM and ALEXA COX : This decision affects those claims shown
P.O. BOX 447 : in the block below.
SALOME, AZ. 85348-0447 :

AMC410344
SOCCORO GOLD #10

MINING CLAIM DECLARED FORFEIT

The mining claim listed above has been declared forfeit as of September 1, 2013, for failure to timely file the required maintenance fee payment or small miner's maintenance fee waiver (waiver).

Claimants are required to pay an annual non-refundable maintenance fee of \$140 per 20 acres, or submit a waiver, on or before September 1 of each year. (In accordance with 43 CFR 1822.14, because September 1, 2013, fell on a Sunday and Monday was a holiday, the payment was due the next business day, September 3, 2013.) These requirements were established by 30 U.S.C. 28f-1, as amended, and 43 Code of Federal Regulations (CFR) 3834 and 3835.

The Bureau of Land Management (BLM) received a maintenance fee payment in the amount of \$1960, to be applied to a total of 14 claims. However the payment was insufficient to cover all of the claims listed. Our records show AMC390543 LUCKY LODGE GOLD claim is 40 acres, therefore, the maintenance fee due for that claim was \$280 and the total due for all 14 claims listed was \$2100. The payment we received was applied to the claims in the order listed and became deficient for the last claim on the list, AMC410344 SOCCORO GOLD #10, which is therefore declared forfeit.

SENDER: COMPLETE THIS SECTION

- Complete items 1, 2, and 3. Also complete item 4 if Restricted Delivery is desired.
- Print your name and address on the reverse so that we can return the card to you.
- Attach this card to the back of the mailpiece, or on the front if space permits.

1. Article Addressed to:

JIM and ALEXA COX
P.O. BOX 447
SALOME, AZ. 85348-0447

9310/PB/AMC410336

2. Article Number

(Transfer from service label)

7013 0600 0001 7593 8372

COMPLETE THIS SECTION ON DELIVERY

A. Signature

 Alexa Cox
 Agent Addressee

B. Received by (Printed Name)

Alexa Cox

C. Date of Delivery

1/15/14

- D. Is delivery address different from item 1? Yes
If YES, enter delivery address below: No

3. Service Type

 Certified Mail Express Mail Registered Return Receipt for Merchandise Insured Mail C.O.D.

4. Restricted Delivery? (Extra Fee)

 Yes

UNITED STATES POSTAL SERVICE

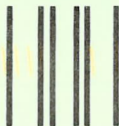

First-Class Mail 
Postage & Fees Paid
USPS
Permit No. G-10

- Sender: Please print your name, address, and ZIP+4 in this box •

U.S. Department of the Interior
Bureau Of Land Management
Arizona State Office
One North Central Avenue
Phoenix, AZ 85004-4427

This decision does not relieve you of the liability for reclamation of all areas disturbed by your activities on lands covered by the subject mining claim(s) and/or site(s). After you complete the reclamation, you must notify the authorized officer of the appropriate surface managing agency so that the authorized officer may conduct a final site inspection and determine whether you may be released from liability. If you fail to reclaim the land to the satisfaction of the authorized officer, the surface management agency may cite you for noncompliance under its surface management regulations.

For land administered by the Bureau of Land Management, if you fail to reclaim the land to the satisfaction of the authorized officer as required in 43 CFR Subpart 3809, BLM will issue an order of noncompliance under 43 CFR 3809.601(a). If you fail to comply with the noncompliance order, BLM may take further action under 43 CFR 3809.604. Failure to conduct reclamation is a prohibited act that may subject you to criminal penalties. See 43 CFR 3809.605(h) and 43 CFR 3809.700.

Appeal Procedures

This decision may be appealed to the Interior Board of Land Appeals, Office of the Secretary, in accordance with the regulations contained in 43 CFR, Part 4, and the enclosed Form 1842-1. If an appeal is taken, your notice of appeal must be filed in this office (at the above address) within 30 days from receipt of this decision. The appellant has the burden of showing that the decision appealed from is in error.

If you wish to file a petition pursuant to regulation 43 CFR 4.21 (58 FR 4939, January 19, 1993) for a stay of the effectiveness of this decision during the time that your appeal is being reviewed by the Board, the petition for a stay must accompany your notice of appeal. A petition for a stay is required to show sufficient justification based on the standards listed below. Copies of the notice of appeal and petition for a stay **must** also be submitted to each party named in this decision and to the Interior Board of Land Appeals and to the appropriate Office of the Solicitor (see 43 CFR 4.413) at the same time the original documents are filed with this office. If you request a stay, you have the burden of proof to demonstrate that a stay should be granted.

Standards for Obtaining a Stay

Except as otherwise provided by law or other pertinent regulation, a petition for a stay of a decision pending appeal shall show sufficient justification based on the following standards:

- (5) The relative harm to the parties if the stay is granted or denied,
- (6) The likelihood of the appellant's success on the merits,
- (7) The likelihood of immediate and irreparable harm if the stay is not granted, and
- (8) Whether the public interest favors granting the stay.

Appeal Period Ends
2/14/14

Please include your AMC serial number(s) on all correspondence. If additional information is required, please call Pauline Brown, at 602-417-9360.



Rebecca Heick
Group Administrator
Lands and Minerals

Enclosure
Appeal Form 1842-1

*Blawp
1-9-14*

January 14, 2014

In Reply Refer To:
3800 (9310) PB
AMC410336

CERTIFIED MAIL - RETURN RECEIPT REQUESTED No. 7013 0600 0001 7593 8372

DECISION

JIM and ALEXA COX : This decision affects those claims shown
P.O. BOX 447 : in the block below.
SALOME, AZ. 85348-0447 :

AMC410344
SOCCORO GOLD #10

MINING CLAIM
DECLARED FORFEIT

The mining claim listed above has been declared forfeit as of September 1, 2013, for failure to timely file the required maintenance fee payment or small miner's maintenance fee waiver (waiver).

Claimants are required to pay an annual non-refundable maintenance fee of \$140 per 20 acres, or submit a waiver, on or before September 1 of each year. (In accordance with 43 CFR 1822.14, because September 1, 2013, fell on a Sunday and Monday was a holiday, the payment was due the next business day, September 3, 2013.) These requirements were established by 30 U.S.C. 28f-1, as amended, and 43 Code of Federal Regulations (CFR) 3834 and 3835.

The Bureau of Land Management (BLM) received a maintenance fee payment in the amount of \$1960, to be applied to a total of 14 claims. However the payment was insufficient to cover all of the claims listed. Our records show AMC390543 LUCKY LODGE GOLD claim is 40 acres, therefore, the maintenance fee due for that claim was \$280 and the total due for all 14 claims listed was \$2100. The payment we received was applied to the claims in the order listed and became deficient for the last claim on the list, AMC410344 SOCCORO GOLD #10, which is therefore declared forfeit.

This decision does not relieve you of the liability for reclamation of all areas disturbed by your activities on lands covered by the subject mining claim(s) and/or site(s). After you complete the reclamation, you must notify the authorized officer of the appropriate surface managing agency so that the authorized officer may conduct a final site inspection and determine whether you may be released from liability. If you fail to reclaim the land to the satisfaction of the authorized officer, the surface management agency may cite you for noncompliance under its surface management regulations.

For land administered by the Bureau of Land Management, if you fail to reclaim the land to the satisfaction of the authorized officer as required in 43 CFR Subpart 3809, BLM will issue an order of noncompliance under 43 CFR 3809.601(a). If you fail to comply with the noncompliance order, BLM may take further action under 43 CFR 3809.604. Failure to conduct reclamation is a prohibited act that may subject you to criminal penalties. See 43 CFR 3809.605(h) and 43 CFR 3809.700.

Appeal Procedures

This decision may be appealed to the Interior Board of Land Appeals, Office of the Secretary, in accordance with the regulations contained in 43 CFR, Part 4, and the enclosed Form 1842-1. If an appeal is taken, your notice of appeal must be filed in this office (at the above address) within 30 days from receipt of this decision. The appellant has the burden of showing that the decision appealed from is in error.

If you wish to file a petition pursuant to regulation 43 CFR 4.21 (58 FR 4939, January 19, 1993) for a stay of the effectiveness of this decision during the time that your appeal is being reviewed by the Board, the petition for a stay must accompany your notice of appeal. A petition for a stay is required to show sufficient justification based on the standards listed below. Copies of the notice of appeal and petition for a stay **must** also be submitted to each party named in this decision and to the Interior Board of Land Appeals and to the appropriate Office of the Solicitor (see 43 CFR 4.413) at the same time the original documents are filed with this office. If you request a stay, you have the burden of proof to demonstrate that a stay should be granted.

Standards for Obtaining a Stay

Except as otherwise provided by law or other pertinent regulation, a petition for a stay of a decision pending appeal shall show sufficient justification based on the following standards:

- (1) The relative harm to the parties if the stay is granted or denied,
- (2) The likelihood of the appellant's success on the merits,
- (3) The likelihood of immediate and irreparable harm if the stay is not granted, and
- (4) Whether the public interest favors granting the stay.

Please include your AMC serial number(s) on all correspondence. If additional information is required, please call Pauline Brown, at 602-417-9360.

/s/ Rebecca Heick
Rebecca Heick
Group Administrator
Lands and Minerals

Enclosure
Appeal Form 1842-1

AZ9310:B:x9360:ah:01/08/2014:Letter #160_CF

United States Department of the Interior
Bureau of Land Management

Attention: Tony Smith (602) 417-9355

As requested on April 10, 2012 for the verification of the claimant(s) on the following Mining Claim Location Notices, the information below has been provided.

I, Dwight Williams, authorized and am aware that I am listed as a locator on the following location notices.

AMC410336, AMC410337, AMC410338, AMC410339, AMC410340, AMC410341, AMC410342, AMC410343, AMC410344 (Socorro Gold #2 - #10) and AMC410756 (Oro Agua).

I have a bona fide interest in these claims and I located the claims independently, for the my own self-interest and in good faith. I certify that these claims are in no way being located for the benefit of a company, corporation, or another individual in order to gain additional acreage they are not entitled to in accordance with the law.

Signed this day, May 4th, 2012.

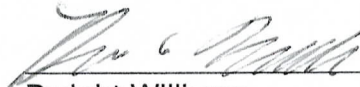

Dwight Williams
P.O. Box 549
Salome, Arizona 85348

May 4, 2012
Elizabeth K. Lewis NOTARY
La Paz County Az
My Commission Expires Feb 14, 2015

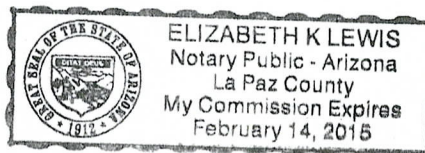

RECEIVED
BLM AZ STATE OFFICE
PHOENIX, ARIZONA
2012 MAY -7 AM 8:06

United States Department of the Interior
Bureau of Land Management

Attention: Tony Smith (602) 417-9355

As requested on April 10, 2012 for the verification of the claimant(s) on the following Mining Claim Location Notices, the information below has been provided.

I, Lori Williams, authorized and am aware that I am listed as a locator on the following location notices.

AMC410336, AMC410337, AMC410338, AMC410339, AMC410340, AMC410341, AMC410342, AMC410343, AMC410344 (Socorro Gold #2 - #10) and AMC410756 (Oro Agua).

I have a bona fide interest in these claims and I located the claims independently, for the my own self-interest and in good faith. I certify that these claims are in no way being located for the benefit of a company, corporation, or another individual in order to gain additional acreage they are not entitled to in accordance with the law.

Signed this day, May 4th, 2012.



Lori Williams
P.O. Box 549
Salome, Arizona 85348

May 4, 2015
Elizabeth K. Lewis Notary
La Paz County AZ
My commission expires Feb 14, 2015

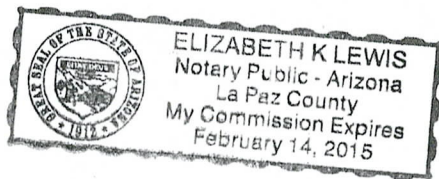

RECEIVED
BLM AZ STATE OFFICE
2012 MAY -7 AM 8:06
PHOENIX, ARIZONA

United States Department of the Interior
Bureau of Land Management

Attention: Tony Smith (602) 417-9355

As requested on April 10, 2012 for the verification of the claimant(s) on the following Mining Claim Location Notices, the information below has been provided.

I, Alexa Cox, authorized and am aware that I am listed as a locator on the following location notices.

AMC410336, AMC410337, AMC410338, AMC410339, AMC410340, AMC410341, AMC410342, AMC410343, AMC410344 (Socorro Gold #2 - #10) and AMC410756 (Oro Agua).

I have a bona fide interest in these claims and I located the claims independently, for the my own self-interest and in good faith. I certify that these claims are in no way being located for the benefit of a company, corporation, or another individual in order to gain additional acreage they are not entitled to in accordance with the law.

Signed this day, May 4th, 2012.

Alexa Cox

Alexa Cox
P.O. Box 447
Salome, Arizona 85348

May 4, 2012
Elizabeth K. Lewis NOTARY
La Paz County AZ
My commission expires Feb. 14, 2015

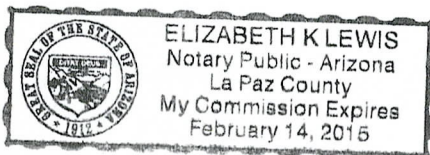

RECEIVED
BLM AZ STATE OFFICE
2012 MAY -7 AM 8:06
PHOENIX, ARIZONA

United States Department of the Interior
Bureau of Land Management

Attention: Tony Smith (602) 417-9355

As requested on April 10, 2012 for the verification of the claimant(s) on the following Mining Claim Location Notices, the information below has been provided.

I, Jim Cox, authorized and am aware that I am listed as a locator on the following location notices.

AMC410336, AMC410337, AMC410338, AMC410339, AMC410340, AMC410341, AMC410342, AMC410343, AMC410344 (Socorro Gold #2 - #10) and AMC410756 (Oro Agua).

I have a bona fide interest in these claims and I located the claims independently, for the my own self-interest and in good faith. I certify that these claims are in no way being located for the benefit of a company, corporation, or another individual in order to gain additional acreage they are not entitled to in accordance with the law.

Signed this day, May 4th, 2012.



Jim Cox
P.O. Box 447
Salome, Arizona 85348

May 4, 2012
Elizabeth K. Lewis Notary
La Paz County Az
My commission Expires Feb. 14, 2015

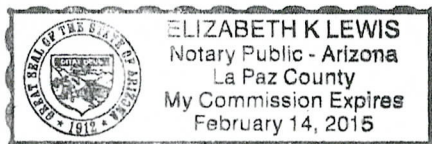

RECEIVED
BLM AZ STATE OFFICE
PHOENIX, ARIZONA
2012 MAY -7 AM 8:06



United States Department of the Interior

BUREAU OF LAND MANAGEMENT

Arizona State Office

One North Central Avenue, Suite 800

Phoenix, Arizona 85004-4427

www.blm.gov/az/



RECEIVED
BLM AZ STATE OFFICE
2012 MAY -7 AM 8:07
PHOENIX, ARIZONA

April 10, 2012

In Reply Refer To:
3800 (9310) TS
AMC410756

CERTIFIED MAIL – RETURN RECEIPT REQUESTED NO. 7011 2970 0001 8020 5188

NOTICE

DWIGHT & ALEXA COX, & LORI WILLIAMS
P.O. BOX 549
SALOME, AZ 85348

AMC410756
ORO AGUA

Locator Requirements for Association Placer Mining Claims Additional Information Required

The Bureau of Land Management (BLM), Arizona State Office received the location notice(s) for the association placer mining claim(s) listed above. You are included as a locator of the claim(s).

You must be qualified to locate an association placer mining claim and your mining claim must conform to the requirements of Federal law, 30 U.S.C. 35, 36, and regulations at 43 CFR 3832.22. These laws allow the location of placer mining claims greater than 20 acres so long as each of the locators has a bona fide interest in the claims, and has located the claims independently, for their own self-interest, and in good faith. The law is well established that a person cannot use the names of his friends, relatives, or employees as locators in order to locate for his own benefit a greater area of placer ground than is allowable by law. A Company, Corporation or Trust is considered to be one entity, entitled to locate claims of no more than 20 acres in size. Individuals who are Trustors of a Trust, or who are in control of a Company or Corporation or are a majority shareholder cannot be listed as an additional locator on the same association placer mining claim in order to gain more acres for the Trust, Company or Corporation than is allowable by law. Any claim located using dummy locators is not a valid mining claim.



United States Department of the Interior



BUREAU OF LAND MANAGEMENT
Arizona State Office
One North Central Avenue, Suite 800
Phoenix, Arizona 85004-4427
www.blm.gov/az/

April 10, 2012

In Reply Refer To:
3800 (9310) TS
AMC410336

RECEIVED
BLM AZ STATE OFFICE
2012 MAY -7 AM 8:07
PHOENIX, ARIZONA

CERTIFIED MAIL - RETURN RECEIPT REQUESTED No. 7011 1570 0002 0852 9064

NOTICE

DWIGHT & LORI WILLIAMS, ALEX COX : This Notice Affects the Claims
P.O. BOX 549 : Shown in the Block Below.
SALOME, AZ 85348 :

AMC410336 - AMC410344
SOCORRO GOLD #2 - #10

Mining Claim Location Notices – Corrections Required

Pursuant to Title 43 Code of Federal Regulations (CFR) 3832.1, this office received your notice(s) of location for recordation of mining claims. In accordance with 43 CFR 3832.11 and 3832.12, the claim(s) listed above are not properly located. Because they are not properly located we cannot record them as filed. They must be corrected as noted below or they will be declared null and void ab initio.

There is no signature on the location notices. At least one locator or an agent must sign the location notices. Please write the word correction at the top of your notices and put attention Tony Smith. No fee is required.

You must provide the requested information for each claim listed above to correct the defects. Please do this by providing a copy of your location notice with the appropriate corrections, and note at the top of the form that it is a "Corrected Copy of Location Notice". If it is only the map that is missing or needs to be corrected, please provide the map. If the information is not received within the 30-day timeframe, the mining claims will be declared null and void ab initio.

If additional information is required, please contact Tony Smith 602-417-9355. Please include your AMC serial number(s) on all correspondence.

Rebecca Heick

Rebecca Heick
Group Administrator
Lands and Minerals

Enclosures

RECEIVED
BLM AZ STATE OFFICE
2012 MAY -7 AM 8:07
PHOENIX, ARIZONA

April 10, 2012

In Reply Refer To:
3800 (9310) TS
AMC410336

CERTIFIED MAIL - RETURN RECEIPT REQUESTED No. 7011 1570 0002 0852 9071

NOTICE

JIM COX : This Notice Affects the Claims
P.O. BOX 447 : Shown in the Block Below.
SALOME, AZ 85348 :

AMC410336 - AMC410344
SOCORRO GOLD #2 - #10

Mining Claim Location Notices – Corrections Required

Pursuant to Title 43 Code of Federal Regulations (CFR) 3832.1, this office received your notice(s) of location for recordation of mining claims. In accordance with 43 CFR 3832.11 and 3832.12, the claim(s) listed above are not properly located. Because they are not properly located we cannot record them as filed. They must be corrected as noted below or they will be declared null and void ab initio.

There is no signature on the location notices. At least one locator or an agent must sign the location notices. Please write the word correction at the top of your notices and put attention Tony Smith. No fee is required.

You must provide the requested information for each claim listed above to correct the defects. Please do this by providing a copy of your location notice with the appropriate corrections, and note at the top of the form that it is a "Corrected Copy of Location Notice". If it is only the map that is missing or needs to be corrected, please provide the map. If the information is not received within the 30-day timeframe, the mining claims will be declared null and void ab initio.

*Completed
TS 5/17/2012*

SENDER: COMPLETE THIS SECTION

- Complete items 1, 2, and 3. Also complete item 4 if Restricted Delivery is desired.
- Print your name and address on the reverse so that we can return the card to you.
- Attach this card to the back of the mailpiece, or on the front if space permits.

1. Article Addressed to:

JIM COX
 P.O. BOX 447
 SALOME, AZ 85348
 9310 TS AMC410336

2. Article Number
 (Transfer from service label)

7011 1570 0002 0852 9071

COMPLETE THIS SECTION ON DELIVERY

A. Signature

X *[Handwritten Signature]*

 Agent Addressee

B. Received by (Printed Name)

[Handwritten Name]

C. Date of Delivery

D. Is delivery address different from item 1? Yes

If YES, enter delivery address below:

 No

3. Service Type

 Certified Mail Express Mail Registered Return Receipt for Merchandise Insured Mail C.O.D.

4. Restricted Delivery? (Extra Fee)

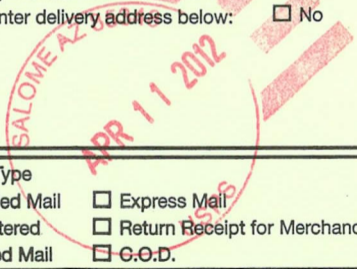
 Yes

UNITED STATES POSTAL SERVICE

PHOENIX, AZ 85001

First-Class Mail
Postage & Fees Paid
USPS
Permit No. G-10

RECEIVED
BLM AZ STATE OFFICE
2012 APR 12 PM 12:01
PHOENIX, ARIZONA

• Sender: Please print your name, address, and ZIP+4 in this box •

BUREAU OF LAND MANAGEMENT
ARIZONA STATE OFFICE
ONE NORTH CENTRAL AVENUE
SUITE 800
PHOENIX, AZ 85004-2203

POSTNET barcode

If additional information is required, please contact TONY SMITH@602-417-9355. Please include your AMC serial number(s) on all correspondence.

/s/ Rebecca Heick

Rebecca Heick
Group Administrator
Lands and Minerals

Enclosure

TSmith:lm:041012

April 10, 2012

In Reply Refer To:
3800 (9310) TS
AMC410336

CERTIFIED MAIL - RETURN RECEIPT REQUESTED No. 7011 1570 0002 0852 9064

NOTICE

DWIGHT & LORI WILLIAMS, ALEX COX	:	This Notice Affects the Claims
P.O. BOX 549	:	Shown in the Block Below.
SALOME, AZ 85348	:	

AMC410336 - AMC410344
SOCORRO GOLD #2 - #10

Mining Claim Location Notices – Corrections Required

Pursuant to Title 43 Code of Federal Regulations (CFR) 3832.1, this office received your notice(s) of location for recordation of mining claims. In accordance with 43 CFR 3832.11 and 3832.12, the claim(s) listed above are not properly located. Because they are not properly located we cannot record them as filed. They must be corrected as noted below or they will be declared null and void ab initio.

There is no signature on the location notices. At least one locator or an agent must sign the location notices. Please write the word correction at the top of your notices and put attention Tony Smith. No fee is required.

You must provide the requested information for each claim listed above to correct the defects. Please do this by providing a copy of your location notice with the appropriate corrections, and note at the top of the form that it is a "Corrected Copy of Location Notice". If it is only the map that is missing or needs to be corrected, please provide the map. If the information is not received within the 30-day timeframe, the mining claims will be declared null and void ab initio.

SENDER: COMPLETE THIS SECTION

- Complete items 1, 2, and 3. Also complete item 4 if Restricted Delivery is desired.
- Print your name and address on the reverse so that we can return the card to you.
- Attach this card to the back of the mailpiece, or on the front if space permits.

1. Article Addressed to:

DWIGHT & LORI WILLIAMS,
ALEX COX
P.O. BOX 549
SALOME, AZ 85348
9310 TS AMC410336

2. Article Number

(Transfer from service label)

7011 1570 0002 0852 9064

COMPLETE THIS SECTION ON DELIVERY

A. Signature

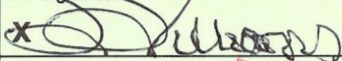
 Agent Addressee

B. Received by (Printed Name)

Lori Williams

C. Date of Delivery

D. Is delivery address different from item 1? Yes

If YES, enter delivery address below:

 No

3. Service Type

 Certified Mail Express Mail Registered Return Receipt for Merchandise Insured Mail C.O.D.

4. Restricted Delivery? (Extra Fee)

 Yes

UNITED STATES POSTAL SERVICE

PHOENIX AZ 850

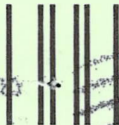

First-Class Mail
Postage & Fees Paid
USPS
Permit No. G-10

• Sender: Please print your name, address, and ZIP+4 in this box •

RECEIVED
BLM AZ STATE OFFICE

2012 APR 12 PM 2:23

PHOENIX, ARIZONA

BUREAU OF LAND MANAGEMENT
ARIZONA STATE OFFICE
ONE NORTH CENTRAL AVENUE
SUITE 800
PHOENIX, AZ 85004-2203

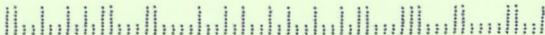

If additional information is required, please contact TONY SMITH@602-417-9355. Please include your AMC serial number(s) on all correspondence.

/s/ Rebecca Heick

Rebecca Heick
Group Administrator
Lands and Minerals

Enclosure

TSmith:lm:041012

NOTICE!!

These documents have been scanned!

Do not place un-scanned documents beneath this notice!

Do not remove this notice from this file!

GPO Jacket No. 560-102
Print Order 61540
Rise Business Services, LLC
Job=AZ15 5/16/2019



Box Number= AZ15056



Claim Begin-End: AMC410336-AMC410344

3 Transfers



AZ15056-15

AMC409378-AMC410492

**NO
DOCUMENTS
FOUND**

NO DOCUMENTS FOUND
NO DOCUMENTS FOUND

NOTICE!!

These documents have been scanned!

Do not place un-scanned documents beneath this notice!

Do not remove this notice from this file!

GPO Jacket No. 560-102
Print Order 61540
Rise Business Services, LLC
Job=AZ15 5/16/2019



Box Number= AZ15056



Claim Begin-End: AMC410336-AMC410344

4 Miscellaneous



AZ15056-15

AMC409378-AMC410492

**NO
DOCUMENTS
FOUND**

NO DOCUMENTS FOUND
NO DOCUMENTS FOUND

NOTICE!!

These documents have been scanned!

Do not place un-scanned documents beneath this notice!

Do not remove this notice from this file!

GPO Jacket No. 560-102
Print Order 61540
Rise Business Services, LLC
Job=AZ15 5/16/2019



Box Number= AZ15056



Claim Begin-End: AMC410336-AMC410344

5 Annual Filings



AZ15056-15

AMC409378-AMC410492

DEPARTMENT OF THE INTERIOR
BUREAU OF LAND MANAGEMENT
MINING CLAIMS

Run Date/Time: 9/5/2019

MC Maintenance Fees Paid Through the BLM Pay Portal
(by Date Paid)

Page 473 Of 521

CBS Receipt: 4553264

Printed For Lead File # AMC410336

Agency Tracking ID: 1567389762

Assessment Year: 2020

Number of BLM Serial Nr: 13

Paid On: 9/2/2019

Total Amount Paid: \$2,310.00

Claim Name	BLM Serial No	Lead File No	Amount Paid
LUCKY LODGE GOLD	AMC390543	AMC390539	\$330.00
SOCCORO GOLD #2	AMC410336	AMC410336	\$165.00
SOCCORO GOLD #3	AMC410337	AMC410336	\$165.00
SOCCORO GOLD #4	AMC410338	AMC410336	\$165.00
SOCCORO GOLD #5	AMC410339	AMC410336	\$165.00
SOCCORO GOLD #6	AMC410340	AMC410336	\$165.00
SOCCORO GOLD #7	AMC410341	AMC410336	\$165.00
SOCCORO GOLD #8	AMC410342	AMC410336	\$165.00
SOCCORO GOLD #9	AMC410343	AMC410336	\$165.00
BONNY GOLD	AMC417345	AMC417345	\$165.00
SLIPPER	AMC417346	AMC417346	\$165.00
TREASURE	AMC417506	AMC417506	\$165.00
WILLIAMS	AMC418338	AMC418338	\$165.00

United States Department of the Interior
Bureau of Land Management
 BUSINESS & SUPPORT SVCS DIV
 ONE N CENTRAL AVE SUITE 800
 PHOENIX, AZ 85004 -4427
 Phone: 602-417-9200

Receipt

No: 4553264

Transaction #: 4674343	
Date of Transaction: 09/01/2019	
CUSTOMER:	
TPS PRODUCTS LLC NOT APPLICABLE DENVER,CO 80225 US	

LINE #	QTY	DESCRIPTION	REMARKS	UNIT PRICE	TOTAL
1	1.00	LOCATABLE MINERALS / MINING CLAIMS- NOT NEW-UNADJUD,ONE AUTH NO. ONLY / MINING CLAIM MONEY RECEIVED CASES: AMC390543/\$2310.00		- n/a -	2310.00
TOTAL:					\$2,310.00

PAYMENT INFORMATION			
1	AMOUNT:	2310.00	POSTMARKED: N/A
	TYPE:	EFT	RECEIVED: 09/01/2019
	NAME:	TPS PRODUCTS LLC NOT APPLICABLE DENVER CO 80225 US	

REMARKS

This receipt was generated by the automated BLM Collections and Billing System and is a paper representation of a portion of the official electronic record contained therein.

DEPARTMENT OF THE INTERIOR
BUREAU OF LAND MANAGEMENT
MINING CLAIMS

Run Date/Time: 9/26/2018

MC Maintenance Fees Paid Through the BLM Pay Portal
(by Date Paid)

Page 2 Of 6

CBS Receipt: 4252498

Printed For Lead File # AMC410336

Agency Tracking ID: 1535734455

Assessment Year: 2019

Number of BLM Serial Nr: 7

Paid On: 8/31/2018

Total Amount Paid: \$1,085.00

Claim Name	BLM Serial No	Lead File No	Amount Paid
SOCCORO GOLD #7	AMC410341	AMC410336	\$155.00
SOCCORO GOLD #8	AMC410342	AMC410336	\$155.00
SOCCORO GOLD #9	AMC410343	AMC410336	\$155.00
BONNY GOLD	AMC417345	AMC417345	\$155.00
SLIPPER	AMC417346	AMC417346	\$155.00
TREASURE	AMC417506	AMC417506	\$155.00
WILLIAMS	AMC418338	AMC418338	\$155.00

United States Department of the Interior
Bureau of Land Management
 BUSINESS & SUPPORT SVCS DIV
 ONE N CENTRAL AVE SUITE 800
 PHOENIX, AZ 85004 -4427
 Phone: 602-417-9200

Receipt

No: 4252498

Transaction #: 4368016	
Date of Transaction: 08/31/2018	
CUSTOMER:	
DWIGHT WILLIAMS P.O. BOX 549 SALOME, AZ 85348 US	

LINE #	QTY	DESCRIPTION	REMARKS	UNIT PRICE	TOTAL
1	1.00	LOCATABLE MINERALS / MINING CLAIMS-NOT NEW-UNADJUD, ONE AUTH NO. ONLY / MINING CLAIM MONEY RECEIVED CASES: AMC410341/\$1085.00		- n/a -	1085.00
TOTAL:					\$1,085.00

PAYMENT INFORMATION			
NOTE: Items will appear on credit card statement as "BLM O Mining Claim".			
1	AMOUNT:	1085.00	POSTMARKED: N/A
	TYPE:	CREDIT CARD	RECEIVED: 08/31/2018
	NAME:	DWIGHT WILLIAMS P.O. BOX 549 SALOME AZ 85348 US	
	CARD NO:	XXXXXXXXXXXX2817	AUTH CODE: 111365
	NAME ON CARD:	DWIGHT WILLIAMS	
	SIGNATURE:		

REMARKS

This receipt was generated by the automated BLM Collections and Billing System and is a paper representation of a portion of the official electronic record contained therein.

DEPARTMENT OF THE INTERIOR
BUREAU OF LAND MANAGEMENT
MINING CLAIMS

Run Date/Time: 9/11/2018

MC Maintenance Fees Paid Through the BLM Pay Portal
(by Date Paid)

Page 628 Of 723

CBS Receipt: 4252365

Printed For Lead File # AMC410336

Agency Tracking ID: 1535734314

Assessment Year: 2019

Paid On: 8/31/2018

Number of BLM Serial Nr: 6

Total Amount Paid: \$1,085.00

Claim Name	BLM Serial No	Lead File No	Amount Paid
LUCKY LODGE GOLD	AMC390543	AMC390539	\$310.00
SOCCORO GOLD #2	AMC410336	AMC410336	\$155.00
SOCCORO GOLD #3	AMC410337	AMC410336	\$155.00
SOCCORO GOLD #4	AMC410338	AMC410336	\$155.00
SOCCORO GOLD #5	AMC410339	AMC410336	\$155.00
SOCCORO GOLD #6	AMC410340	AMC410336	\$155.00

United States Department of the Interior

Bureau of Land Management
 BUSINESS & SUPPORT SVCS DIV
 ONE N CENTRAL AVE SUITE 800
 PHOENIX, AZ 85004 -4427
 Phone: 602-417-9200

Receipt

No: 4252365

Transaction #: 4367883	
Date of Transaction: 08/31/2018	
CUSTOMER:	
DWIGHT WILLIAMS P.O. BOX 549 SALOME, AZ 85348 US	

LINE #	QTY	DESCRIPTION	REMARKS	UNIT PRICE	TOTAL
1	1.00	LOCATABLE MINERALS / MINING CLAIMS-NOT NEW-UNADJUD, ONE AUTH NO. ONLY / MINING CLAIM MONEY RECEIVED CASES: AMC390543/\$1085.00		- n/a -	1085.00
TOTAL:					\$1,085.00

PAYMENT INFORMATION			
NOTE: Items will appear on credit card statement as "BLM O Mining Claim".			
1	AMOUNT:	1085.00	POSTMARKED: N/A
	TYPE:	CREDIT CARD	RECEIVED: 08/31/2018
	NAME:	DWIGHT WILLIAMS P.O. BOX 549 SALOME AZ 85348 US	
	CARD NO:	XXXXXXXXXXXX7403	AUTH CODE: 314031
	NAME ON CARD:	DWIGHT WILLIAMS	
	SIGNATURE:		

REMARKS

This receipt was generated by the automated BLM Collections and Billing System and is a paper representation of a portion of the official electronic record contained therein.

Run Date: 09/05/17

Run Time: 02:33 PM

**DEPARTMENT OF THE INTERIOR
BUREAU OF LAND MANAGEMENT
MINING CLAIMS**

MC Maintenance Fees Paid Through the BLM Pay Portal

CBS Receipt: 3968437

Printed For Lead File # AMC410336

Agency Tracking ID: 1504215924

Assessment Year: 2018

Number of BLM Serial Nr: 12

Paid On: 08/31/2017

Total Amount Paid: \$1,860.00

Claim Name	BLM Serial No	Lead File No	Amount Paid
SOCCORO GOLD #2	AMC410336	AMC410336	\$155.00
SOCCORO GOLD #3	AMC410337	AMC410336	\$155.00
SOCCORO GOLD #4	AMC410338	AMC410336	\$155.00
SOCCORO GOLD #5	AMC410339	AMC410336	\$155.00
SOCCORO GOLD #6	AMC410340	AMC410336	\$155.00
SOCCORO GOLD #7	AMC410341	AMC410336	\$155.00
SOCCORO GOLD #8	AMC410342	AMC410336	\$155.00
SOCCORO GOLD #9	AMC410343	AMC410336	\$155.00
BONNY GOLD	AMC417345	AMC417345	\$155.00
SLIPPER	AMC417346	AMC417346	\$155.00
TREASURE	AMC417506	AMC417506	\$155.00
WILLIAMS	AMC418338	AMC418338	\$155.00

United States Department of the Interior
Bureau of Land Management
 BUSINESS & SUPPORT SVCS DIV
 ONE N CENTRAL AVE SUITE 800
 PHOENIX, AZ 85004 -4427
 Phone: 602-417-9200

Receipt

No: 3968437

Transaction #: 4078334	
Date of Transaction: 08/31/2017	
CUSTOMER:	
DWIGHT WILLIAMS P.O. BOX 549 SALOME, AZ 85348 US	

LINE #	QTY	DESCRIPTION	REMARKS	UNIT PRICE	TOTAL
1	1.00	LOCATABLE MINERALS / MINING CLAIMS- NOT NEW-UNADJUD, ONE AUTH NO. ONLY / MINING CLAIM MONEY RECEIVED CASES: AMC410341/\$1860.00		- n/a -	1860.00
TOTAL:					\$1,860.00

PAYMENT INFORMATION			
NOTE: Items will appear on credit card statement as "BLM O Mining Claim".			
1	AMOUNT:	1860.00	POSTMARKED: N/A
	TYPE:	CREDIT CARD	RECEIVED: 08/31/2017
	NAME:	DWIGHT WILLIAMS P.O. BOX 549 SALOME AZ 85348 US	
	CARD NO:	XXXXXXXXXXXX6454	AUTH CODE: 068252
	NAME ON CARD:	DWIGHT WILLIAMS	
	EXPIRES:	06/2020	
	SIGNATURE:		

REMARKS

This receipt was generated by the automated BLM Collections and Billing System and is a paper representation of a portion of the official electronic record contained therein.

**DEPARTMENT OF THE INTERIOR
BUREAU OF LAND MANAGEMENT
MINING CLAIMS**

MC Maintenance Fees Paid Through the BLM Pay Portal

CBS Receipt: 3641848

Printed For Lead File # **AMC410336**

Agency Tracking ID: 1472165650

Number of BLM Serial Nr: 13

Assessment Year: 2017

Paid On: 08/25/2016

Total Amount Paid: \$2,170.00

Claim Name	BLM Serial No	Lead File No	Amount Paid
LUCKY LODE GOLD	AMC390543	AMC390539	\$310.00
SOCCORO GOLD #2	AMC410336	AMC410336	\$155.00
SOCCORO GOLD #3	AMC410337	AMC410336	\$155.00
SOCCORO GOLD #4	AMC410338	AMC410336	\$155.00
SOCCORO GOLD #5	AMC410339	AMC410336	\$155.00
SOCCORO GOLD #6	AMC410340	AMC410336	\$155.00
SOCCORO GOLD #7	AMC410341	AMC410336	\$155.00
SOCCORO GOLD #8	AMC410342	AMC410336	\$155.00
SOCCORO GOLD #9	AMC410343	AMC410336	\$155.00
BONNY GOLD	AMC417345	AMC417345	\$155.00
SLIPPER	AMC417346	AMC417346	\$155.00
TREASURE	AMC417506	AMC417506	\$155.00
WILLIAMS	AMC418338	AMC418338	\$155.00

United States Department of the Interior
Bureau of Land Management
 BUSINESS & SUPPORT SVCS DIV
 ONE N CENTRAL AVE SUITE 800
 PHOENIX, AZ 85004 -4427
 Phone: (602) 417-9200

Receipt

No: 3641848

Transaction #: 3745796	
Date of Transaction: 08/25/2016	
CUSTOMER:	
DWIGHT WILLIAMS P.O. BOX 549 SALOME, AZ 85348 US	

LINE #	QTY	DESCRIPTION	REMARKS	UNIT PRICE	TOTAL
1	1.00	LOCATABLE MINERALS / MINING CLAIMS- NOT NEW-UNADJUD, ONE AUTH NO. ONLY / MINING CLAIM MONEY RECEIVED CASES: AMC410341/\$2170.00		- n/a -	2170.00
TOTAL:					\$2,170.00

PAYMENT INFORMATION			
NOTE: Items will appear on credit card statement as "BLM O Mining Claim".			
1	AMOUNT:	2170.00	POSTMARKED: N/A
	TYPE:	CREDIT CARD	RECEIVED: 08/25/2016
	NAME:	DWIGHT WILLIAMS P.O. BOX 549 SALOME AZ 85348 US	
	CARD NO:	XXXXXXXXXXXX6454	AUTH CODE: 076582
	NAME ON CARD:	DWIGHT WILLIAMS	
	EXPIRES:	06/2020	
	SIGNATURE:		

REMARKS

This receipt was generated by the automated BLM Collections and Billing System and is a paper representation of a portion of the official electronic record contained therein.

Run Date: 09/08/15

Run Time: 09:20 AM

**DEPARTMENT OF THE INTERIOR
BUREAU OF LAND MANAGEMENT
MINING CLAIMS**

MC Maintenance Fees Paid Through the BLM Pay Portal

CBS Receipt: 3382751

Printed For Lead File # AMC410336

Agency Tracking ID: 1441053829

Number of BLM Serial Nr: 13

Assessment Year: 2016

Paid On: 08/31/2015

Total Amount Paid: \$2,170.00

Claim Name	BLM Serial No	Lead File No	Amount Paid
LUCKY LODE GOLD	AMC390543	AMC390539	\$310.00
SOCCORO GOLD #2	AMC410336	AMC410336	\$155.00
SOCCORO GOLD #3	AMC410337	AMC410336	\$155.00
SOCCORO GOLD #4	AMC410338	AMC410336	\$155.00
SOCCORO GOLD #5	AMC410339	AMC410336	\$155.00
SOCCORO GOLD #6	AMC410340	AMC410336	\$155.00
SOCCORO GOLD #7	AMC410341	AMC410336	\$155.00
SOCCORO GOLD #8	AMC410342	AMC410336	\$155.00
SOCCORO GOLD #9	AMC410343	AMC410336	\$155.00
BONNY GOLD	AMC417345	AMC417345	\$155.00
SLIPPER	AMC417346	AMC417346	\$155.00
TREASURE	AMC417506	AMC417506	\$155.00
WILLIAMS	AMC418338	AMC418338	\$155.00

United States Department of the Interior
Bureau of Land Management
 BUSINESS & SUPPORT SVCS DIV
 ONE N CENTRAL AVE SUITE 800
 PHOENIX, AZ 85004 -4427
 Phone: (602) 417-9200

Receipt

No: 3382751

Transaction #: 3481065	
Date of Transaction: 08/31/2015	
CUSTOMER:	
DWIGHT WILLIAMS PO BOX 129 TOMBSTONE, AZ 85638 US	

LINE #	QTY	DESCRIPTION	REMARKS	UNIT PRICE	TOTAL
1	1.00	LOCATABLE MINERALS / MINING CLAIMS- NOT NEW-UNADJUD, ONE AUTH NO. ONLY / MINING CLAIM MONEY RECEIVED CASES: AMC410341/\$2170.00		- n/a -	2170.00
TOTAL:					\$2,170.00

PAYMENT INFORMATION					
NOTE: Items will appear on credit card statement as "BLM O Mining Claim".					
1	AMOUNT:	2170.00	POSTMARKED:	N/A	
	TYPE:	CREDIT CARD	RECEIVED:	08/31/2015	
	NAME:	DWIGHT WILLIAMS PO BOX 129 TOMBSTONE AZ 85638 US			
	CARD NO:	XXXXXXXXXXXX4130	AUTH CODE:	321904	
	NAME ON CARD:	DWIGHT WILLIAMS			
	EXPIRES:	08/2016			
	SIGNATURE:				

REMARKS	

This receipt was generated by the automated BLM Collections and Billing System and is a paper representation of a portion of the official electronic record contained therein.

417345
 417346
 417506
 418338
 390539
 410336

MAINTENANCE FEE PAYMENT

Claimant Name: Dwight Williams
 Address: P.O. Box 549
 City: Salome State: AZ Zip: 85348
 Telephone: 541-306-1704
 E-mail address: dwilliams@epsproducts.com
 Signature: [Signature]

RECEIVED
 BLM AZ STATE OFFICE
 2013 AUG 28 P 1:44
 PHOENIX, ARIZONA
 BLM
 Date
 Stamp

Check here if this is a change of address.

LINE NO.	AMC NUMBER	CLAIM/SITE NAME	COUNTY RECORDER DATA (If available)	TWP	RNG	SEC
1	417346	Slipper		04N	13W	014
2	417506	Treasure		05N	11W	029
3	417345	Bonny Gold		04N	13W	001
4	418338	Williams		05N	11W	019
5	390543	Lucky Lode Gold		04N	13W	001
6	410336	Socorro Gold #2		05N	12W	025
7	410337	Socorro Gold #3		05N	12W	025
8	410338	Socorro Gold #4		05N	12W	025
9	410339	Socorro Gold #5		05N	12W	026
10	410340	Socorro Gold #6		05N	12W	026

List additional claims on Form MCF114.

page 1 of 2

Bureau of Land Management
 Arizona State Office
 www.blm.gov/az/

No. of Claims: 14 x \$140 = 1,960.00
 Check No: 2621 Init. [Signature]
 Receipt No.: 2868296
 For BLM Use Only

Form: MCF112
 Revised July 2009

This form is available from the Arizona Department of Mines and Mineral Resources and may be reproduced.

ENTERED
 SEP - 6 2013
 BY: RE

SUPPLEMENTAL ATTACHMENT

page 2 of 2

RECEIVED
 BLM AZ STATE OFFICE
 2013 AUG 28 P 1:44
 PHOENIX, ARIZONA

BLM
 Date
 Stamp

May be used with the following forms for listing additional mining claims:

Check One.

- Affidavit of Performance of Annual Work
- Maintenance Fee Payment
- Notice of Intent to Hold Mining Claims
- Notice of Non-Liability for Labor and Materials Furnished

LINE NO.	AMC NUMBER	CLAIM/SITE NAME	COUNTY RECORDER DATA (If available)	TWP	RNG	SEC
11	410341	Socorro Gold #7		05N	12W	026
12	410342	Socorro Gold #8		05N	12W	026
13	410343	Socorro Gold #9		05N	12W	035
14	410344	Socorro Gold #10		05N	12W	035

This form is available from the Arizona Department of Mines & Mineral Resources and may be reproduced.

United States Department of the Interior
Bureau of Land Management
 LANDS/RECREATION & PLANNING
 ONE N CENTRAL AVE
 PHOENIX, AZ 85004 -2203
 Phone: 602-417-9200

Receipt

No: 2868296

Transaction #: 2954254	
Date of Transaction: 08/29/2013	
CUSTOMER:	
DWIGHT WILLIAMS PO BOX 549 SALOME, AZ 85348-0549 US	

LINE #	QTY	DESCRIPTION	REMARKS	UNIT PRICE	TOTAL
1	1.00	LOCATABLE MINERALS / MINING CLAIMS-NOT NEW-UNADJUD, ONE AUTH NO. ONLY / MINING CLAIM MONEY RECEIVED CASES: AMC417346/\$1960.00	MAINT FEE PYMNT (14) 2014	- n/a -	1960.00
TOTAL:					\$1,960.00

PAYMENT INFORMATION					
1	AMOUNT:	1960.00	POSTMARKED:	08/27/2013	
	TYPE:	CHECK	RECEIVED:	08/28/2013	
	CHECK NO:	2621			
	NAME:	TPS PRODUCTS LLC PO BOX 129 TOMBSTONE AZ 85638 US			

REMARKS

This receipt was generated by the automated BLM Collections and Billing System and is a paper representation of a portion of the official electronic record contained therein.

CBS Export Results Report

Include Resolved Records

Record Status

- Error Records (E/M/I)
- Accepted Records (A/W)
- "On Hold" Records (H)
- All Records (for s/n or receipt nr)
- Exported, No Results From CBS
- New (not yet exported)

[Printable Format \(legal/landscape\)](#)

Search Criteria

Enter export Date (mm/dd/yyyy)
 Serial Number match (optional)
 Receipt Nr (optional)
 Export Nr (exclusive)
 LR2000 User (defaults to login)

Responsible Area (Errors Only)

- User (U,X)
- Programmer (P,X)
- All (U,P,X)

[User Guide](#)

Resend?	Export Nr	A/D	Serial Nr	Mult	Code	\$ Amount	Remarks	Receipt Nr	LR2000 User	#Msg	Resolved?	OK	Stat1	Area	CBS Msg 1	Stat2	Area	Msg 2	CBS 392 ID	392 \$ Amt	Action Update Date	Resend	Resend Orig	Export Date
<input type="checkbox"/>	4372396	A	AMC417346		682	140.00	2014;\$140	2868296	REBERT	1	<input type="checkbox"/>		A		ACCP				1971233	1960.00	9/6/2013 15:17			9/6/2013
<input type="checkbox"/>	4372403	A	AMC417506		682	140.00	2014;\$140	2868296	REBERT	1	<input type="checkbox"/>		A		ACCP				1971233	1960.00	9/6/2013 15:18			9/6/2013
<input type="checkbox"/>	4372422	A	AMC417345		682	140.00	2014;\$140	2868296	REBERT	1	<input type="checkbox"/>		A		ACCP				1971233	1960.00	9/6/2013 15:18			9/6/2013
<input type="checkbox"/>	4372424	A	AMC418338		682	140.00	2014;\$140	2868296	REBERT	1	<input type="checkbox"/>		A		ACCP				1971233	1960.00	9/6/2013 15:18			9/6/2013
<input type="checkbox"/>	4372437	A	AMC390543		682	280.00	2014;\$280	2868296	REBERT	1	<input type="checkbox"/>		A		ACCP				1971233	1960.00	9/6/2013 15:18			9/6/2013
<input type="checkbox"/>	4372458	A	AMC410336		682	140.00	2014;\$140	2868296	REBERT	1	<input type="checkbox"/>		A		ACCP				1971233	1960.00	9/6/2013 15:19			9/6/2013
<input type="checkbox"/>	4372459	A	AMC410337		682	140.00	2014;\$140	2868296	REBERT	1	<input type="checkbox"/>		A		ACCP				1971233	1960.00	9/6/2013 15:19			9/6/2013
<input type="checkbox"/>	4372460	A	AMC410338		682	140.00	2014;\$140	2868296	REBERT	1	<input type="checkbox"/>		A		ACCP				1971233	1960.00	9/6/2013 15:19			9/6/2013
<input type="checkbox"/>	4372461	A	AMC410339		682	140.00	2014;\$140	2868296	REBERT	1	<input type="checkbox"/>		A		ACCP				1971233	1960.00	9/6/2013 15:19			9/6/2013
<input type="checkbox"/>	4372462	A	AMC410340		682	140.00	2014;\$140	2868296	REBERT	1	<input type="checkbox"/>		A		ACCP				1971233	1960.00	9/6/2013 15:19			9/6/2013
<input type="checkbox"/>	4372463	A	AMC410341		682	140.00	2014;\$140	2868296	REBERT	1	<input type="checkbox"/>		A		ACCP				1971233	1960.00	9/6/2013 15:19			9/6/2013
<input type="checkbox"/>	4372464	A	AMC410342		682	140.00	2014;\$140	2868296	REBERT	1	<input type="checkbox"/>		A		ACCP				1971233	1960.00	9/6/2013 15:19			9/6/2013
<input type="checkbox"/>	4372465	A	AMC410343		682	140.00	2014;\$140	2868296	REBERT	1	<input type="checkbox"/>		A		ACCP				1971233	1960.00	9/6/2013 15:19			9/6/2013

**DEPARTMENT OF THE INTERIOR
BUREAU OF LAND MANAGEMENT
MINING CLAIMS
(LIVE) Serial Register Page**

Run Date/Time: 12/04/2013 10:02 AM

Page 1 of 2

01 10-21-1976;090STAT0090;43USC1744

Case Type 384201: **PLACER CLAIM**

Claim Name: LUCKY LODE GOLD

Commodity :

Case Disposition: **ACTIVE**

Required Maintenance Fee: \$280.00

Total Acres

40.000

Serial Number

AMC390543

Lead File Number

AMC390539

Name & Address				Int Rel
WILLIAMS LORI	PO BOX 549		SALOME, AZ 85348-0549	CLAIMANT
WILLIAMS DWIGHT	PO BOX 549		SALOME, AZ 85348-0549	CLAIMANT
TPS PRODUCTS LLC	16840 FINLEY BUTTE RD		LA PINE, OR 97739-9877	CLAIMANT
AMOS RONNIE	16840 FINLEY BUTTE RD		LA PINE, OR 97739-9877	CLAIMANT

Mer Twp	Rng	Sec	Quadrant	District/Field Office	County
14	0040N	0130W	001	NW LAKE HAVASU FO	LA PAZ

Act Date	Code	Action	Action Remarks	Receipt Number
12/29/2007	403	LOCATION DATE		
03/24/2008	395	RECORDATION NOTICE RECD	1	1677159
08/28/2013	682	MAINTENANCE FEE/\$140	2014;\$280	2868296
08/31/2012	682	MAINTENANCE FEE/\$140	2013;\$280	2647443
09/01/2011	682	MAINTENANCE FEE/\$140	2012	2422848
08/10/2010	682	MAINTENANCE FEE/\$140	2011	2187457
08/31/2009	682	MAINTENANCE FEE/\$140	2010	1992791
12/03/2009	480	EVID OF ASSMT FILED	2009	2046366
08/25/2008	483	SMALL MINER CERT FILED	2009	
08/25/2008	480	EVID OF ASSMT FILED	2008	1770333
03/24/2008	484	LOCATION YEAR / MAINTENANCE	2008	1677159

NO WARRANTY IS MADE BY BLM
FOR USE OF THE DATA FOR
PURPOSES NOT INTENDED BY BLM

**DEPARTMENT OF THE INTERIOR
BUREAU OF LAND MANAGEMENT
MINING CLAIMS**

(LIVE) Serial Register Page

Run Date/Time: 12/04/2013 10:02 AM

Page 2 of 2

02/03/2010	396	TRF OF INTEREST FILED	MINEFINDER GOLD	2077889
02/03/2010	396	TRF OF INTEREST FILED	MINEFINDER GOLDC	2077889
02/03/2010	396	TRF OF INTEREST FILED	MINEFINDER GOLDB	2077889
02/03/2010	396	TRF OF INTEREST FILED	MINEFINDER GOLDA	2077889
01/08/2010	396	TRF OF INTEREST FILED	SEVERED TO AMC399060A	2066098
01/08/2010	396	TRF OF INTEREST FILED	SEVERED TO AMC399060	2066098
01/08/2010	396	TRF OF INTEREST FILED	SEVERED TO AMC399060C	2066098
01/08/2010	396	TRF OF INTEREST FILED	SEVERED TO AMC399060B	2066098
01/08/2010	410	CASE SEGREGATED BY TRF	SEVERED TO AMC399060	
09/24/2008	396	TRF OF INTEREST FILED	NOEL DAVE	1792045
08/25/2008	396	TRF OF INTEREST FILED	WALKER SOPHIE	1770333
08/25/2008	396	TRF OF INTEREST FILED	JUNGERS THERESA E	1770333
08/25/2008	396	TRF OF INTEREST FILED	KAROLYI STEVE	1770333
08/25/2008	396	TRF OF INTEREST FILED	GERSON STANLEY L	1770333
08/25/2008	396	TRF OF INTEREST FILED	MCNEILL H G	1770333
08/25/2008	396	TRF OF INTEREST FILED	MCNEILL ROY	1770333
08/25/2008	396	TRF OF INTEREST FILED	RAAB CAROLE B	1770333
08/25/2008	396	TRF OF INTEREST FILED	JUNGERS EDWARD F	1770333
08/25/2008	396	TRF OF INTEREST FILED	MCNEILL ELAINE	1770333
07/29/2008	669	LAND STATUS CHECKED		
03/24/2008	501	ACCT ADV IN LEAD FILE	AMC390539;	

Line Nr Remarks

0001 01/08/2010 - SEVERED TO AMC399060 - W2 NW4 SEC. 1

NO WARRANTY IS MADE BY BLM
FOR USE OF THE DATA FOR
PURPOSES NOT INTENDED BY BLM

**DEPARTMENT OF THE INTERIOR
BUREAU OF LAND MANAGEMENT
MINING CLAIMS
(LIVE) Serial Register Page**

Run Date/Time: 12/04/2013 09:59 AM

Page 1 of 1

01 05-10-1872;017STAT0091;30USC26,28,34

Total Acres

Serial Number

Case Type 384101: LODE CLAIM

20.660

AMC410344

Claim Name: SOCCORO GOLD #10

Lead File Number

Commodity :

AMC410336

Case Disposition: ACTIVE

Required Maintenance Fee: \$140.00

Name & Address				Int Rel
WILLIAMS LORI	PO BOX 549	SALOME, AZ	85348-0549	CLAIMANT
WILLIAMS DWIGHT	PO BOX 549	SALOME, AZ	85348-0549	CLAIMANT
COX JIM	PO BOX 447	SALOME, AZ	85348-0447	CLAIMANT
COX ALEXA	PO BOX 447	SALOME, AZ	85348-0447	CLAIMANT

Mer Twp	Rng	Sec	Quadrant	District/Field Office	County
14	0050N	0120W	035 NE	LAKE HAVASU FO	LA PAZ

Act Date	Code	Action	Action Remarks	Receipt Number
06/11/2011	403	LOCATION DATE		
09/02/2011	395	RECORDATION NOTICE RECD	1	2424100
08/27/2012	682	MAINTENANCE FEE/\$140	2013;\$140	2641497
09/02/2011	682	MAINTENANCE FEE/\$140	2012	2424100
09/02/2011	484	LOCATION YEAR / MAINTENANCE	2011	2424100
03/28/2012	669	LAND STATUS CHECKED		
09/02/2011	501	ACCT ADV IN LEAD FILE	AMC410336-AMC401344;	

Line Nr Remarks

NO WARRANTY IS MADE BY BLM
FOR USE OF THE DATA FOR
PURPOSES NOT INTENDED BY BLM

UNITED STATES
DEPARTMENT OF THE INTERIOR
BUREAU OF LAND MANAGEMENT
MAINTENANCE FEE PAYMENT FORM FOR
LODE CLAIMS, MILL SITES, AND TUNNEL SITES

AMC 410 336

Remitter Name: Dwight Williams
Mailing Address: P.O. Box 549
City, State, Zip: Salome, Arizona 85348

RECEIVED
BLM AZ STATE OFFICE
2012 AUG 27 P 2:30
PHOENIX, ARIZONA

Check here if this is a change of address.

NO. OF CLAIMS 9
AMOUNT 1260
RECEIPT NO. 264497
INIT. MLF
BLM-ASO

FOR COUNTY RECORDS USE
No. of claims/sites 9
x \$140 per claim/site
Total due BLM \$ 1,260.00

- The maintenance fee may be paid by cash, check, money order, Bureau of Land Management (BLM) Declining Deposit Account, or credit card (VISA, American Express, Discover, or MasterCard). Payments must be remitted to the BLM State Office where your claim or site is recorded and received on or before September 1. If the payment is mailed, the envelope must be postmarked by a bona fide delivery service on or before September 1 and received at the proper BLM State Office within 15 calendar days after the due date. Payments may also be made by telephone using a credit card. A complete listing of BLM State Offices with their addresses and phone numbers can be found at <http://www.blm.gov>.
- The maintenance fee for the following claim(s)/site(s) applies to the assessment year 2013.

CLAIM/SITE NAME	BLM SERIAL NO.
Soccoro Gold #2	AMC 410 336
Soccoro Gold #3	AMC 410 337
Soccoro Gold #4	AMC 410 338
Soccoro Gold #5	AMC 410 339
Soccoro Gold #6	AMC 410 340
Soccoro Gold #7	AMC 410 341
Soccoro Gold #8	AMC 410 342
Soccoro Gold #9	AMC 410 343
Soccoro Gold #10	AMC 410 344

Use a separate sheet for additional claim/site names, serial numbers, and claimant names and addresses.

9/6/2012 TB
ENTERED INTO COMPUTER

**United States Department of the Interior
Bureau of Land Management
LANDS/RECREATION & PLANNING
ONE N CENTRAL AVE
PHOENIX, AZ 85004 -2203
Phone: 602-417-9200**

Receipt

No: 2641497

Transaction #: 2722133	
Date of Transaction: 08/27/2012	
CUSTOMER:	
DWIGHT WILLIAMS PO BOX 549 SALOME,AZ 85348-0549 US	

LINE #	QTY	DESCRIPTION	REMARKS	UNIT PRICE	TOTAL
1	1.00	LOCATABLE MINERALS / MINING CLAIMS- NOT NEW-UNADJUD,ONE AUTH NO. ONLY / MINING CLAIM MONEY RECEIVED CASES: AMC410336/\$1260.00	MAINT 2013 / 9	- n/a -	1260.00
TOTAL:					\$1,260.00

PAYMENT INFORMATION				
1	AMOUNT:	1260.00	POSTMARKED:	N/A
	TYPE:	CHECK	RECEIVED:	08/27/2012
	CHECK NO:	25317		
	NAME:	TPS PRODUCTS LLC PO BOX 549 SALOME AZ 85348-0549 US		

REMARKS

This receipt was generated by the automated BLM Collections and Billing System and is a paper representation of a portion of the official electronic record contained therein.

NOTICE!!

These documents have been scanned!

Do not place un-scanned documents beneath this notice!

Do not remove this notice from this file!

GPO Jacket No. 560-102
Print Order 61540
Rise Business Services, LLC
Job=AZ15 5/16/2019



Box Number= AZ15056



Claim Begin-End: AMC410336-AMC410344

6 Location Notices-Amendments and Supporting Documents



AZ15056-15

AMC409378-AMC410492

MINING CLAIM STATUS REPORT

DATA ENTERED

SEP 17 2011

MTP Checked by EG

GEO Checked by EG

LEAD SERIAL NUMBER

AMC

410336

thru

AMC

410344

OF CLAIMS & TYPE

CHARGES

9 LODE

Location Fee @ \$34 = \$ 306

_____ PLACER

Processing Fee @ \$15 = \$ 135

_____ ASSOCIATION PLACER

Maintenance Fee @ \$140 = \$ 1260

_____ MILL SITE

Overage (+) \$ _____

_____ TUNNEL SITE

Shortage (-) \$ _____

2012 MAINT Other Fees \$ 1260

TOTAL \$ 2961.00

ARE THERE ENOUGH LOCATORS?

Yes () No ()

DOCUMENTS RECEIVED VIA -

TIMELY FILED?

Over-the-Counter (X) Mail ()

Yes (X) No ()

LEGAL DESCRIPTION -

T 5N R 12W

SEC 25, 26

T _____ R _____

SEC _____

T _____ R _____

SEC _____

T _____ R _____

SEC _____

BLM (X) FOREST SERVICE () SUBJ TO PL 359: Yes () No ()

WILDERNESS AREA: No (X) Yes ()

SPLIT ESTATE - N/A () SX () PX () SRHA () OTHER ()

Proper Notice Filed if Located on SHRA Lands? N/A () Yes () No ()

RECONVEYED MINERALS ON BLM LANDS REQUIRE OPENING ORDERS FROM 1944 TO 1993 -

Open to Entry on: _____ N/A ()

COMMENTS/STATUS - VOID () PARTIALLY VOID () PVT MINERALS () WITHDRAWN LANDS ()

OTHER ()

AMC 410336

Claimant acknowledges that portions of the following claims(s) site(s) may be void or voidable.

Printed Name of Claimant _____

Signature of Claimant _____

***** FINAL ADJUDICATION *****

DATE 3/28/2012

INITIALS TS

LOCATION NOTICE FOR LODE MINING CLAIM

NOTICE IS HEREBY GIVEN that the Socorro Gold #2
_____ lode mining claim has been located
by Dwight Williams whose current mailing
address is P.O. Box 549, Salome, AZ
85348

RECEIVED
B.L.M. AZ STATE OFFICE
2011 SEP -2 A 9:30
PHOENIX, AZ
BLM
Date
Stamp

The general course of this claim is North + South and it is situated in La Paz
County, Arizona. This claim is 1500 feet in length and 600 feet in width. This claim runs
from the location monument on which this location notice is posted approximately 1500 feet in a
East direction to the North end line and 600 feet in a West direction to the
South end line. This claim is marked by six monuments, one at each corner and one at the center of each
end line of the claim.

The location monument on which this notice is posted is situated within Section 25, Township 5N
_____, Range 12 W, Gila Salt River Base and Meridian, Arizona and this claim encompasses portions
of the following quarter section (s), section (s), Township (s) and Range (s) _____
SW, Section 25, 5N, 12W

Gila Salt River Base and Meridian, Arizona.

The locality of this claim with reference to some natural object or permanent monument and additional information
(if any) concerning its locality are as follows: South of Salome, AZ + Highway 60
Intersection, Proceed 9.5 miles, turn Left (East) from Salome
Highway, proceed 4.5 miles due East to claim

DATED AND POSTED on the ground this 11 day of June, 2011.

LOCATOR (s) Dwight Williams, Jim Cox, Lori Williams, Alexa Cox

Form MCF100
Revised July 2005

AMC410336

MINING CLAIM MAP

Lode (X) Placer ()

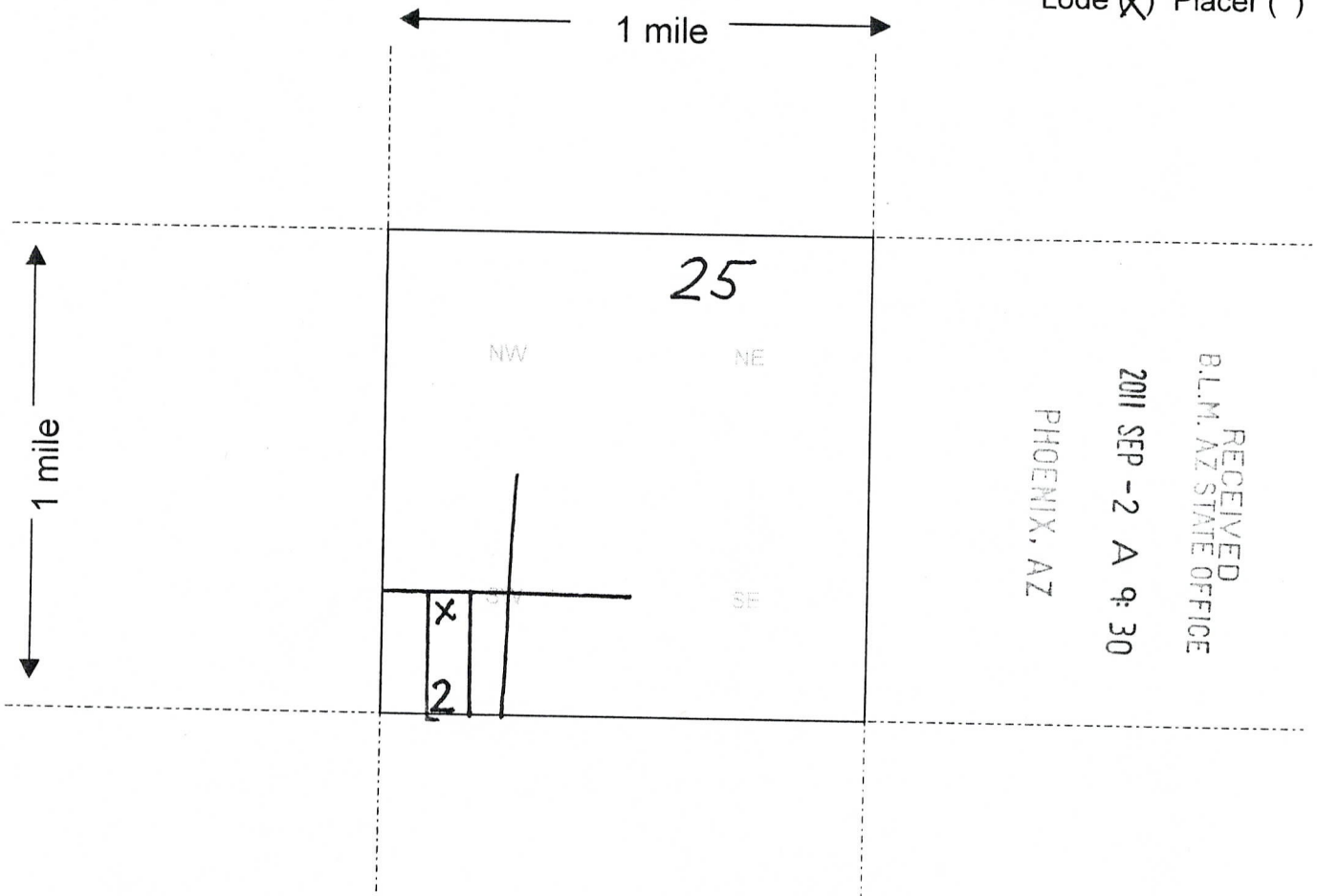

RECEIVED
 B.L.M. AZ STATE OFFICE
 2011 SEP -2 A 9:30
 PHOENIX, AZ

Scale : 1" = 2000 feet



1. The above map depicts the Socorro Gold #2 mining claim, which is located in Section (s) 25, Township 5 N, Range 12 W, Gila and Salt River Base and Meridian, La Paz County, Arizona.
2. The type of corner and location monuments used are as follows: 2x4 Post + Rock Mounds
3. The bearings and distances in degrees and feet between claim corners are as depicted on the map.

Form MCF100a
 Revised July 2005

This form is available from the **Arizona Department of Mines & Mineral Resources** and may be reproduced.

AMC410336

Ellsworth Mining District
Hangukula Mountain Range
Socorro Mine
Salome, AZ Quad-Map

5N 12 West

Section 25

Section 26

Salome Highway

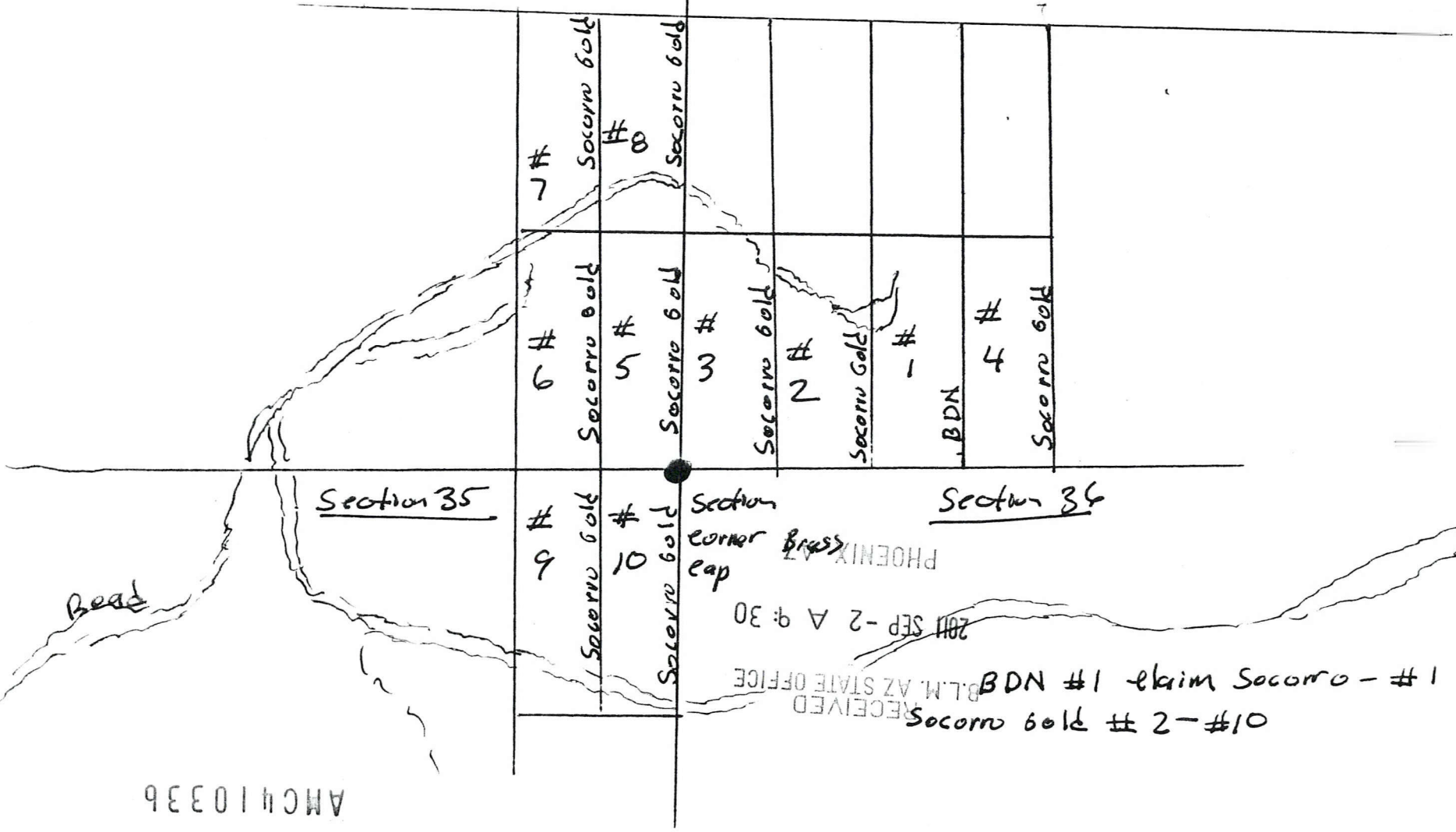

Section 35

Section 36

Section corner Brass
PHOENIX AZ

2011 SEP - 2 A 9:30

RECEIVED
B.L.M. AZ STATE OFFICE

01#-2 # 2109 Socorro
BDN #1 # 1 Socorro

AMCH10336

Correction: Attention Tony Smith

LOCATION NOTICE FOR LOBE MINING CLAIM

NOTICE IS HEREBY GIVEN that the Socorro Gold #2
_____ lode mining claim has been located
by Dwight Williams whose current mailing
address is P.O. Box 549, Salome, AZ
85348

RECEIVED
BLM, AZ STATE OFFICE
2011 SEP -2 A 9:30
PHOENIX, AZ
BLM
Date
Stamp

The general course of this claim is North & South and it is situated in La Paz
County, Arizona. This claim is 1500 feet in length and 600 feet in width. This claim runs
from the location monument on which this location notice is posted approximately 1500 feet in a
East direction to the North end line and 600 feet in a West direction to the
South end line. This claim is marked by six monuments, one at each corner and one at the center of each
end line of the claim.

The location monument on which this notice is posted is situated within Section 25, Township 5N
_____, Range 12 W, Gila Salt River Base and Meridian, Arizona and this claim encompasses portions
of the following quarter section (s), section (s), Township (s) and Range (s) _____

SW, Section 25, 5N, 12W

Gila Salt River Base and Meridian, Arizona.

The locality of this claim with reference to some natural object or permanent monument and additional information
(if any) concerning its locality are as follows: South of Salome, AZ & Highway 60

Intersection, Proceed 9.5 miles, Turn Left (East) from Salome
Highway, proceed 4.5 miles due East to claim

DATED AND POSTED on the ground this 11 day of June, 2011.

LOCATOR (s) Dwight Williams, Jim Cox, Lori Williams, Alexa Cox

Dwight Williams, Jr. = [Signature], Agent For Above

Form MCF100
Revised July 2005

RECEIVED
BLM, AZ STATE OFFICE
2012 MAY -7 AM 8:07
PHOENIX, ARIZONA

AMC410336

MINING CLAIM MAP

Lode (X) Placer ()

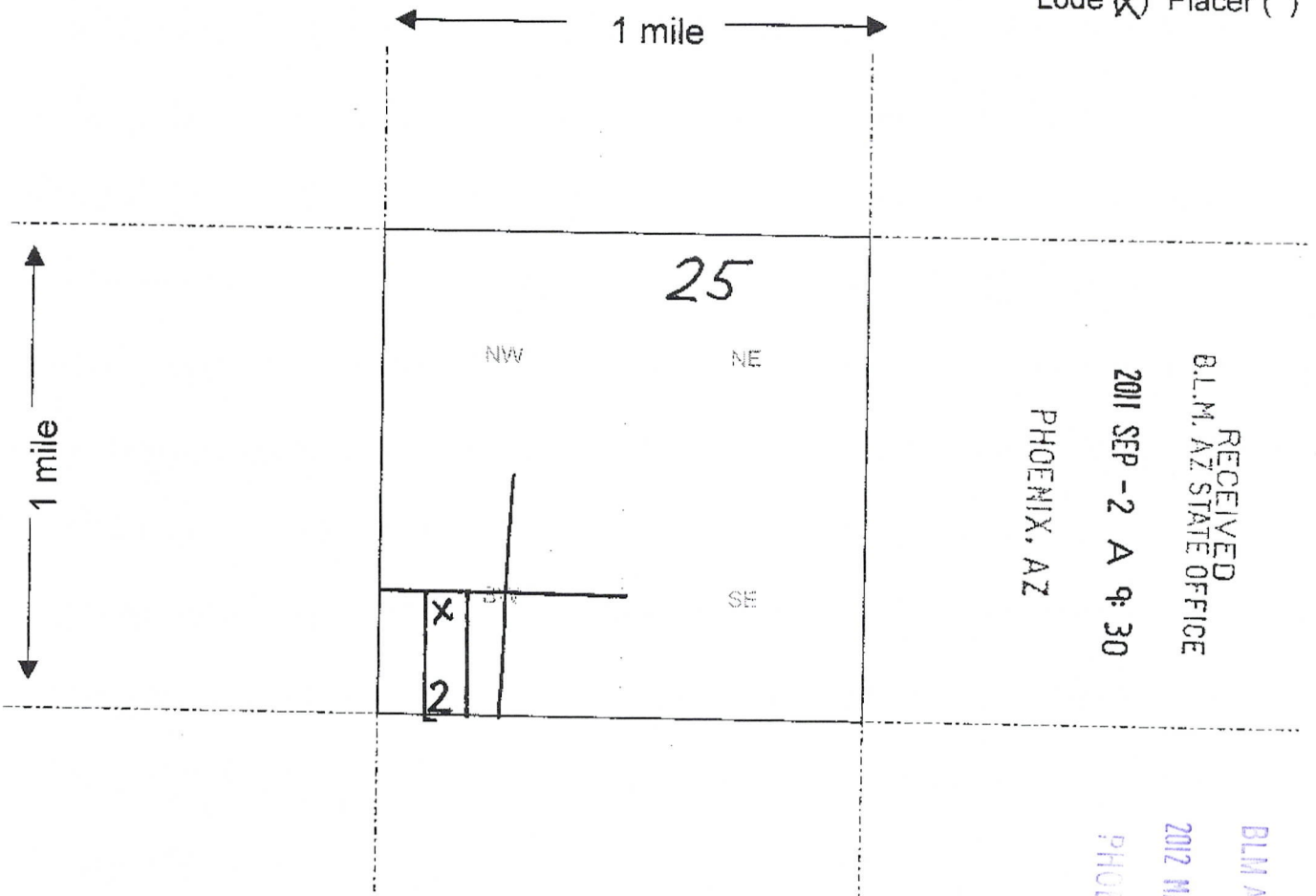

RECEIVED
B.L.M. AZ STATE OFFICE
2011 SEP - 2 A 9: 30
PHOENIX, AZ

RECEIVED
BLM AZ STATE OFFICE
2012 MAY - 7 11 50 07
PHOENIX, ARIZONA

Scale : 1" = 2000 feet



1. The above map depicts the Socorro Gold #2 mining claim, which is located in Section (s) 25, Township 5 N, Range 12 W, Gila and Salt River Base and Meridian La Paz County, Arizona.
2. The type of corner and location monuments used are as follows: 2x4 Post + Rock Mounds
3. The bearings and distances in degrees and feet between claim corners are as depicted on the map.

Form MCF100a
Revised July 2005

This form is available from the **Arizona Department of Mines & Mineral Resources** and may be reproduced.

AMC410336

Ellsworth Mining District
Hanguahala Mountain Range
Socorro Mine
Salome, AZ Quad. Map

5N 12 West

Section 25

Section 26

Salome Highway
↓

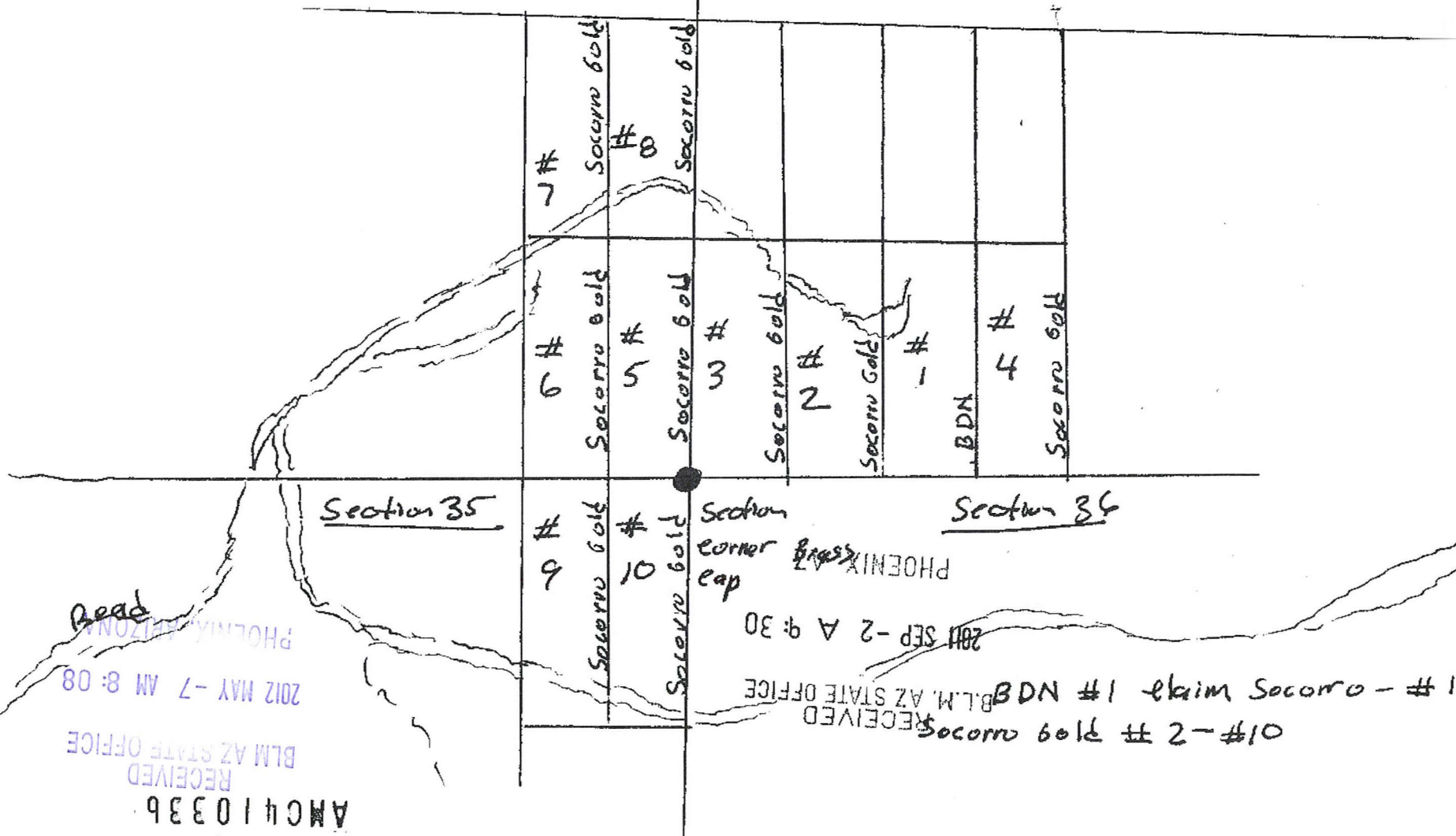

Section 25

Section 26

AMC410336
RECEIVED
BLM AZ STATE OFFICE
2012 MAY -7 AM 8:08
PHOENIX, ARIZONA
Road

Section corner
cap
PHOENIX, ARIZONA
2011 SEP -2 A 9:30
RECEIVED
BLM, AZ STATE OFFICE

01#-2 # 2109 amococ
1# - amococ with 1# NDB
BDM

RECEIVED
BLM/AZ STATE OFFICE

2011 SEP -2 A 9:30

PHOENIX, AZ

BLM
Date
Stamp

LOCATION NOTICE FOR LODE MINING CLAIM

NOTICE IS HEREBY GIVEN that the Soconro Gold #3
_____ lode mining claim has been located
by Dwight Williams whose current mailing
address is P.O. Box 549, Salome AZ
85348

The general course of this claim is North + South and it is situated in La P92
County, Arizona. This claim is 1500 feet in length and 600 feet in width. This claim runs
from the location monument on which this location notice is posted approximately 0 feet in a
West direction to the North end line and 600 feet in a East direction to the
South end line. This claim is marked by six monuments, one at each corner and one at the center of each
end line of the claim.

The location monument on which this notice is posted is situated within Section 25, Township 5
N, Range 12 W, Gila Salt River Base and Meridian, Arizona and this claim encompasses portions
of the following quarter section (s), section (s), Township (s) and Range (s) _____
SW, Section 25, 5N, 12W

Gila Salt River Base and Meridian, Arizona.

The locality of this claim with reference to some natural object or permanent monument and additional information
(if any) concerning its locality are as follows: South of Salome, AZ + Highway 60
Intersection. Proceed 9.5 miles, turn Left (East) from Salome
Highway, proceed 4.5 miles due East to claim

DATED AND POSTED on the ground this 11 day of June, 2011.

LOCATOR (s) Dwight Williams, Lori Williams, Jim Cox, Alex Cox

Form MCF100
Revised July 2005

AN410337

MINING CLAIM MAP

Lode (X) Placer ()

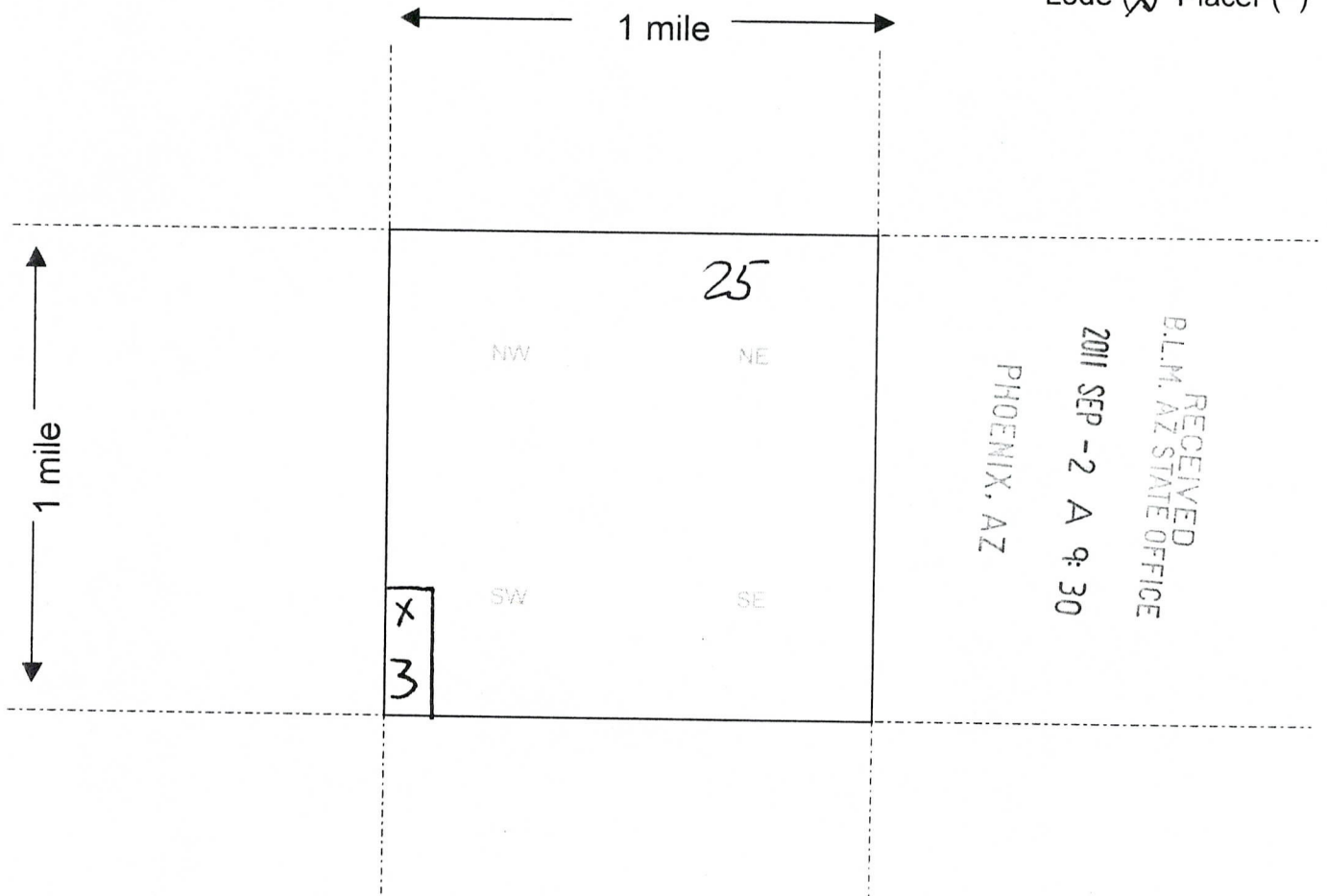

Scale : 1" = 2000 feet



1. The above map depicts the Socorro Gold #3 mining claim, which is located in Section (s) 25, Township 5 N, Range 12 W, Gila and Salt River Base and Meridian, La Paz County, Arizona.

2. The type of corner and location monuments used are as follows: 2x4 Post + Rock Mounds

3. The bearings and distances in degrees and feet between claim corners are as depicted on the map.

Form MCF100a
Revised July 2005

This form is available from the Arizona Department of Mines & Mineral Resources and may be reproduced.

AMC410337

Correction: Attention Tony Smith

LOCATION NOTICE FOR LODE MINING CLAIM

NOTICE IS HEREBY GIVEN that the Socorro Gold #3
_____ lode mining claim has been located
by Dwight Williams whose current mailing
address is P.O. Box 549, Salome AZ
85348

RECEIVED
BLM AZ STATE OFFICE
2011 SEP -2 A 9:30
PHOENIX, AZ
BLM
Date
Stamp

The general course of this claim is North + South and it is situated in La Paz
County, Arizona. This claim is 1500 feet in length and 600 feet in width. This claim runs
from the location monument on which this location notice is posted approximately 6 feet in a
West direction to the North end line and 600 feet in a East direction to the
South end line. This claim is marked by six monuments, one at each corner and one at the center of each
end line of the claim.

The location monument on which this notice is posted is situated within Section 25, Township 5
N, Range 12 W, Gila Salt River Base and Meridian, Arizona and this claim encompasses portions
of the following quarter section (s), section (s), Township (s) and Range (s) _____

SW, Section 25, 5N, 12W

Gila Salt River Base and Meridian, Arizona.

The locality of this claim with reference to some natural object or permanent monument and additional information
(if any) concerning its locality are as follows: South of Salome, AZ + Highway 60
Intersection. Proceed 9.5 miles, turn Left (East) from Salome
Highway, proceed 4.5 miles due East to claim

DATED AND POSTED on the ground this 11 day of June, 2011.

LOCATOR (s) Dwight Williams, Lori Williams, Jim Cox, Alex Cox

Dwight Williams, Tony Smith Agent for above

Form MCF100
Revised July 2005

RECEIVED
BLM AZ STATE OFFICE
PHOENIX, ARIZONA
MAY -7 AM 8:08
AMC410331

MINING CLAIM MAP

Lode (X) Placer ()

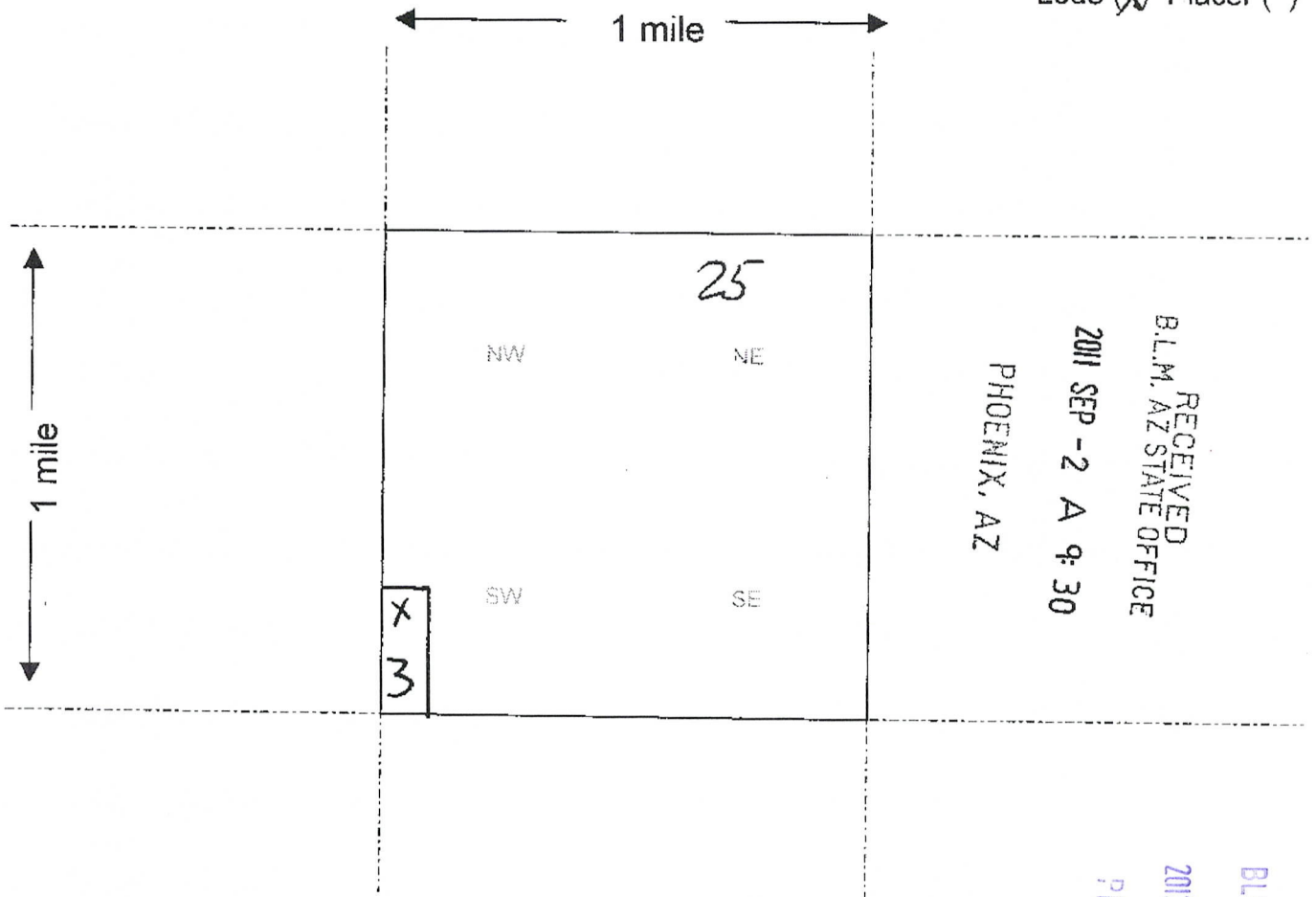

Scale : 1" = 2000 feet



1. The above map depicts the Socorro Gold #3 mining claim, which is located in Section (s) 25, Township 5 N, Range 12 W, Gila and Salt River Base and Meridian, La Paz County, Arizona.

2. The type of corner and location monuments used are as follows: 2x4 Post + Rock Mounds

3. The bearings and distances in degrees and feet between claim corners are as depicted on the map.

Form MCF100a
Revised July 2005

This form is available from the Arizona Department of Mines & Mineral Resources and may be reproduced.

RECEIVED
BLM AZ STATE OFFICE
PHOENIX, ARIZONA
2012 MAY -7 A 8:06
AMC410337

LOCATION NOTICE FOR LODE MINING CLAIM

NOTICE IS HEREBY GIVEN that the Socorro Gold #4
_____ lode mining claim has been located
by Dwight Williams whose current mailing
address is P.O. Box 549
Salome, AZ 85348

RECEIVED
BLM, AZ STATE OFFICE
2011 SEP -2 A 9:30
PHOENIX, AZ
BLM
Date
Stamp

The general course of this claim is North + South and it is situated in La Paz
County, Arizona. This claim is 1500 feet in length and 600 feet in width. This claim runs
from the location monument on which this location notice is posted approximately 600 feet in a
East direction to the SE end line and 1500 feet in a North direction to the
NE end line. This claim is marked by six monuments, one at each corner and one at the center of each
end line of the claim.

The location monument on which this notice is posted is situated within Section 25, Township 5
N, Range 12 W, Gila Salt River Base and Meridian, Arizona and this claim encompasses portions
of the following quarter section (s), section (s), Township (s) and Range (s) _____
SW, Section 25, 5N, 12W

Gila Salt River Base and Meridian, Arizona.

The locality of this claim with reference to some natural object or permanent monument and additional information
(if any) concerning its locality are as follows: South of Salome, AZ + Highway 60
Intersection. Proceed 9.5 miles, turn Left (East) from Salome
Highway, proceed 4.5 miles due East to claim

DATED AND POSTED on the ground this 11 day of June, 2011.

LOCATOR (s) Jim Pox, Alex Pox, Dwight Williams, Lori Williams

Form MCF100
Revised July 2005

AMC410338

MINING CLAIM MAP

Lode (X) Placer ()

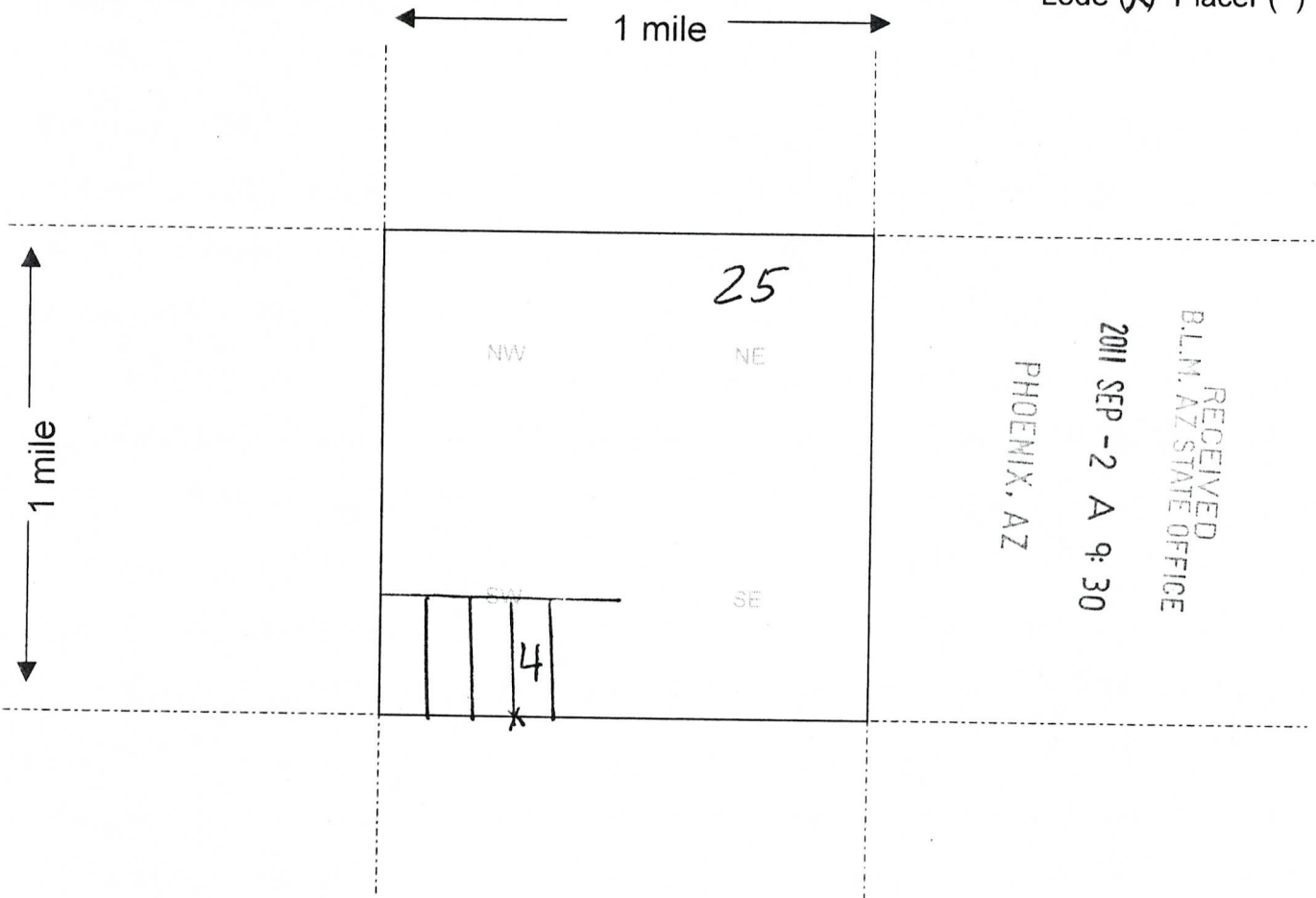

RECEIVED
 B.L.M. AZ STATE OFFICE
 2011 SEP - 2 A 9: 30
 PHOENIX, AZ

Scale : 1" = 2000 feet



1. The above map depicts the Socorro Gold #4 mining claim, which is located in Section (s) 25, Township 5 N, Range 12 W, Gila and Salt River Base and Meridian, La Paz County, Arizona.

2. The type of corner and location monuments used are as follows: 2x4 Post + Rock Mounds

3. The bearings and distances in degrees and feet between claim corners are as depicted on the map.

Form MCF100a
 Revised July 2005

This form is available from the Arizona Department of Mines & Mineral Resources and may be reproduced.

AMC410338

Correction: Attention Tony Smith

LOCATION NOTICE FOR LODE MINING CLAIM

NOTICE IS HEREBY GIVEN that the Sacorro Gold #4
_____ lode mining claim has been located
by Dwight Williams whose current mailing
address is P.O. Box 549
Salome, AZ 85348

RECEIVED
BLM, AZ STATE OFFICE
2011 SEP - 2 A 9:30
PHOENIX, AZ
BLM
Date
Stamp

The general course of this claim is North & South and it is situated in La Paz
County, Arizona. This claim is 1500 feet in length and 600 feet in width. This claim runs
from the location monument on which this location notice is posted approximately 600 feet in a
East direction to the SE end line and 1500 feet in a North direction to the
NE end line. This claim is marked by six monuments, one at each corner and one at the center of each
end line of the claim.

The location monument on which this notice is posted is situated within Section 25, Township 5
N, Range 12 W, Gila Salt River Base and Meridian, Arizona and this claim encompasses portions
of the following quarter section (s), section (s), Township (s) and Range (s) _____
SW, Section 25, 5N, 12W

Gila Salt River Base and Meridian, Arizona.

The locality of this claim with reference to some natural object or permanent monument and additional information
(if any) concerning its locality are as follows: South of Salome, AZ & Highway 60
Intersection. Proceed 9.5 miles, turn Left (East) from Salome
Highway, proceed 4.5 miles due East to claim

DATED AND POSTED on the ground this 11 day of June, 2011.

LOCATOR (s) Jim Cox, Alexa Cox, Dwight Williams, Lori Williams

Form MCF100
Revised July 2005

Dwight Williams, Dan Smith, Agent for above

RECEIVED
BLM, AZ STATE OFFICE
2012 MAY - 7 AM 8:00
PHOENIX, ARIZONA

AMC410338

MINING CLAIM MAP

Lode (X) Placer ()

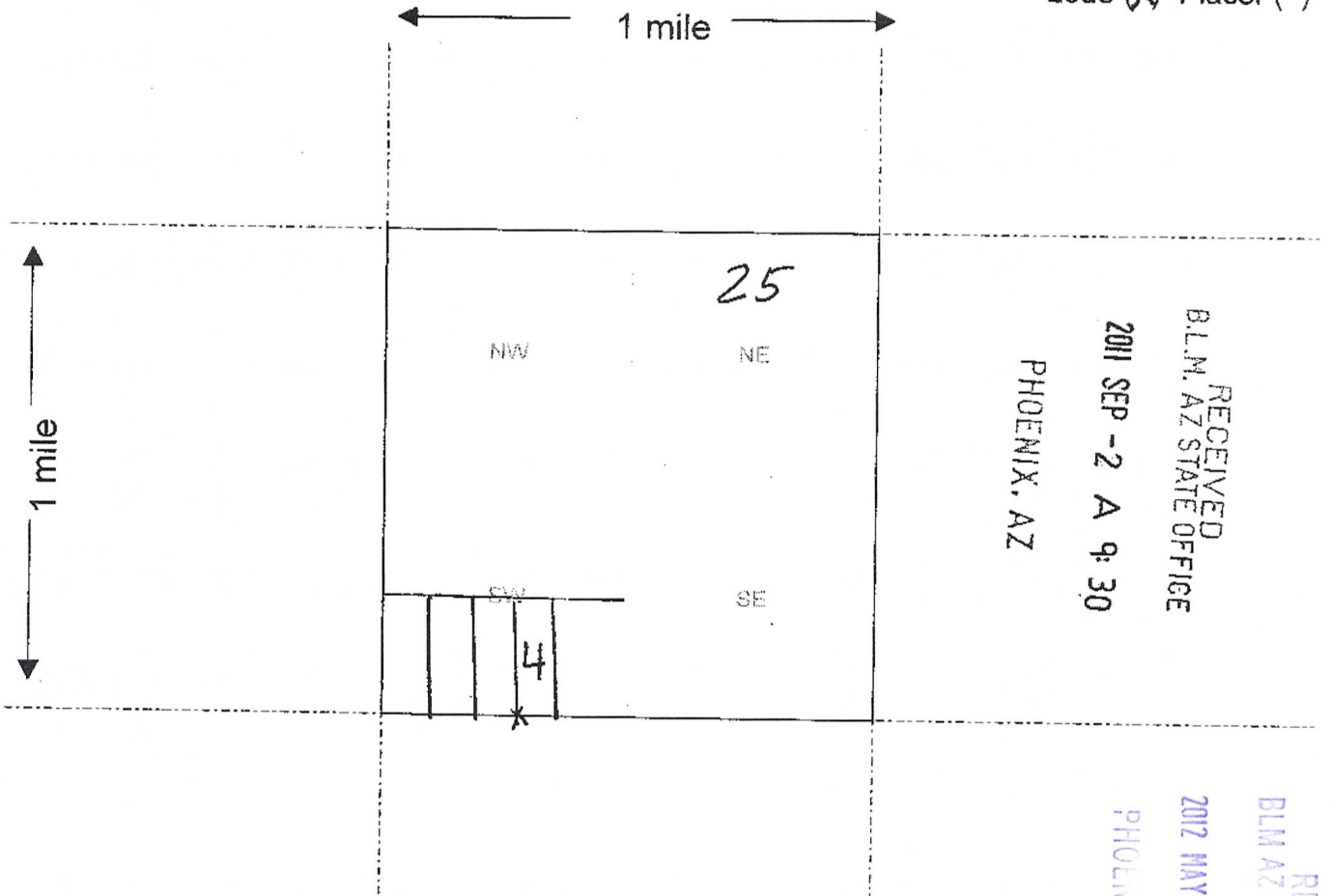

RECEIVED
BLM, AZ STATE OFFICE
2011 SEP -2 A 9:30
PHOENIX, AZ

RECEIVED
BLM AZ STATE OFFICE
2012 MAY -7 AM 8:08
PHOENIX, ARIZONA
AMC 410338

Scale: 1" = 2000 feet

1. The above map depicts the Socorro Gold #4 mining claim, which is located in Section (s) 25, Township 5 N, Range 12 W, Gila and Salt River Base and Meridian La Paz County, Arizona.
2. The type of corner and location monuments used are as follows: 2x4 Post & Rock Mounds
3. The bearings and distances in degrees and feet between claim corners are as depicted on the map.

Form MCF100a
Revised July 2005

LOCATION NOTICE FOR LODE MINING CLAIM

NOTICE IS HEREBY GIVEN that the Socorro Gold #5
_____ lode mining claim has been located
by Dwight Williams whose current mailing
address is P.O. Box 549
Salome, AZ 85348

RECEIVED
BLM, AZ STATE OFFICE
2011 SEP -2 A 9:31
PHOENIX, AZ
BLM
Date
Stamp

The general course of this claim is North + South and it is situated in La Paz
County, Arizona. This claim is 1500 feet in length and 600 feet in width. This claim runs
from the location monument on which this location notice is posted approximately 600 feet in a
West direction to the SW ~~North~~ end line and 1500 feet in a North direction to the
NW end line. This claim is marked by six monuments, one at each corner and one at the center of each
end line of the claim.

The location monument on which this notice is posted is situated within Section 26, Township 5
N, Range 12 W, Gila Salt River Base and Meridian, Arizona and this claim encompasses portions
of the following quarter section (s), section (s), Township (s) and Range (s) _____
SE, Section 26, 5N, 12.W

Gila Salt River Base and Meridian, Arizona.

The locality of this claim with reference to some natural object or permanent monument and additional information
(if any) concerning its locality are as follows: South of Salome, AZ + Highway 60
Intersection, Proceed 9.5 miles, turn Left (East) from Salome
Highway, proceed 4.5 miles due East to Claim

DATED AND POSTED on the ground this 11 day of June, 20 11.

LOCATOR (s) Dwight Williams, Jim Cox, Lori Williams, Alexa Cox

Form MCF100
Revised July 2005

AN0410339

MINING CLAIM MAP

Lode (X) Placer ()

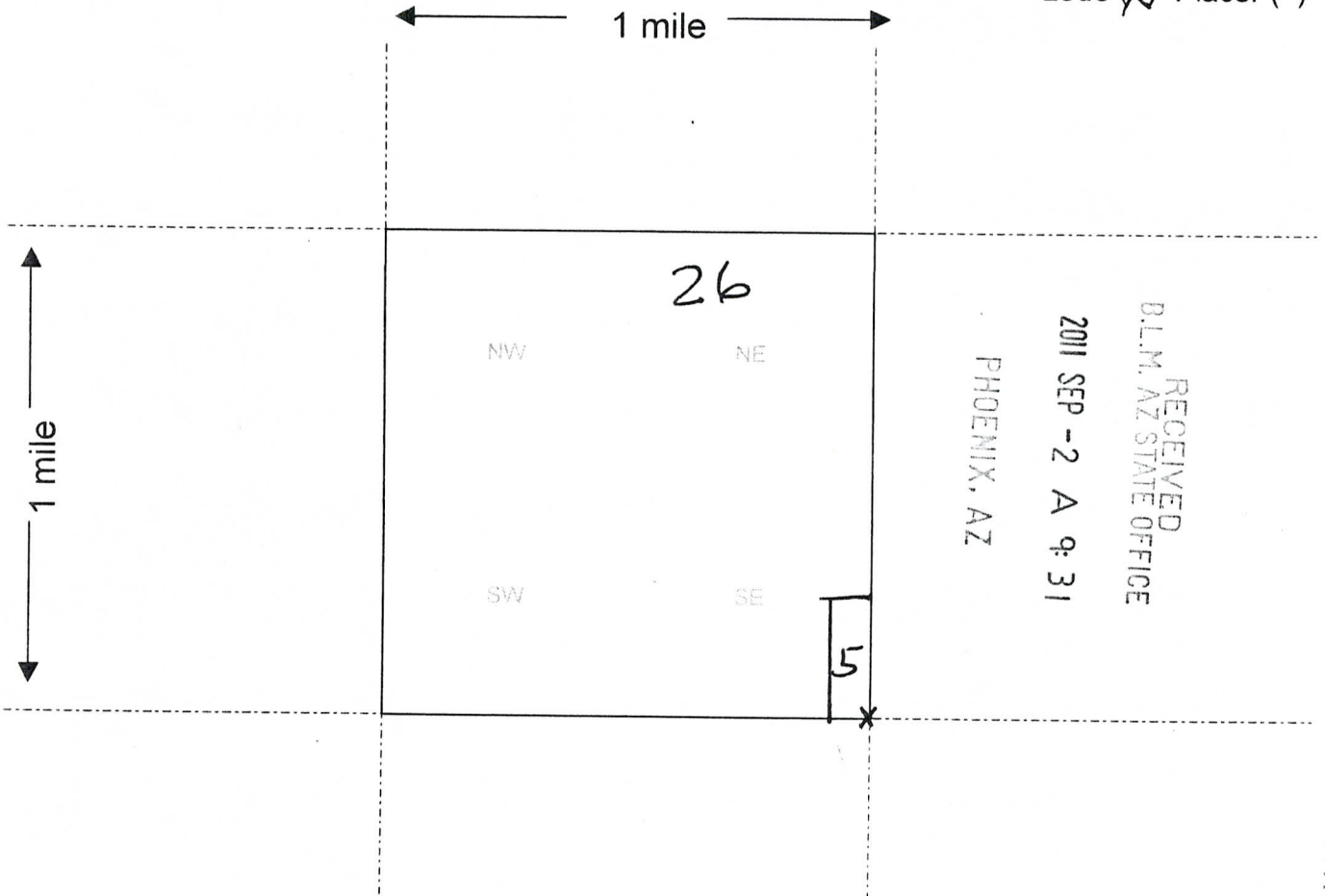

RECEIVED
 B.L.M. AZ STATE OFFICE
 2011 SEP -2 A 9:31
 PHOENIX, AZ

Scale : 1" = 2000 feet

1. The above map depicts the Socorro Gold #5 mining claim, which is located in Section (s) 26, Township 5 N, Range 12 W, Gila and Salt River Base and Meridian, La Paz County, Arizona.

2. The type of corner and location monuments used are as follows: 2x4 Post + Rock Mounds

3. The bearings and distances in degrees and feet between claim corners are as depicted on the map.

Form MCF100a
 Revised July 2005

This form is available from the Arizona Department of Mines & Mineral Resources and may be reproduced.

AMC410339

Correction: Attention Tony Smith

LOCATION NOTICE FOR LODE MINING CLAIM

NOTICE IS HEREBY GIVEN that the Socorro Gold #5
_____ lode mining claim has been located
by Dwight Williams whose current mailing
address is P.O. Box 549
Salome, AZ 85348

RECEIVED
BLM, AZ STATE OFFICE
2011 SEP - 2 A 9: 31
PHOENIX, AZ
BLM
Date
Stamp

The general course of this claim is North + South and it is situated in La Paz
County, Arizona. This claim is 1500 feet in length and 600 feet in width. This claim runs
from the location monument on which this location notice is posted approximately 600 feet in a
West direction to the SW ~~North~~ end line and 1500 feet in a North direction to the
NW end line. This claim is marked by six monuments, one at each corner and one at the center of each
end line of the claim.

The location monument on which this notice is posted is situated within Section 26, Township 5
N, Range 12 W, Gila Salt River Base and Meridian, Arizona and this claim encompasses portions
of the following quarter section (s), section (s), Township (s) and Range (s) _____

SE, Section 26, 5N, 12.W

Gila Salt River Base and Meridian, Arizona.

The locality of this claim with reference to some natural object or permanent monument and additional information
(if any) concerning its locality are as follows: South of Salome, AZ + Highway 60

Intersection, Proceed 9.5 miles, turn Left (East) from Salome
Highway, proceed 4.5 miles due East to Claim

DATED AND POSTED on the ground this 11 day of June, 20 11.

LOCATOR (s) Dwight Williams, Jim Cox, Lori Williams, Alexa Cox

Form MCF100
Revised July 2005

Dwight Williams, DWS: [Signature], Agent for above

RECEIVED
BLM AZ STATE OFFICE
2012 MAY - 7 AM 8:08
PHOENIX, ARIZONA

AMC 410339

MINING CLAIM MAP

Lode (X) Placer ()

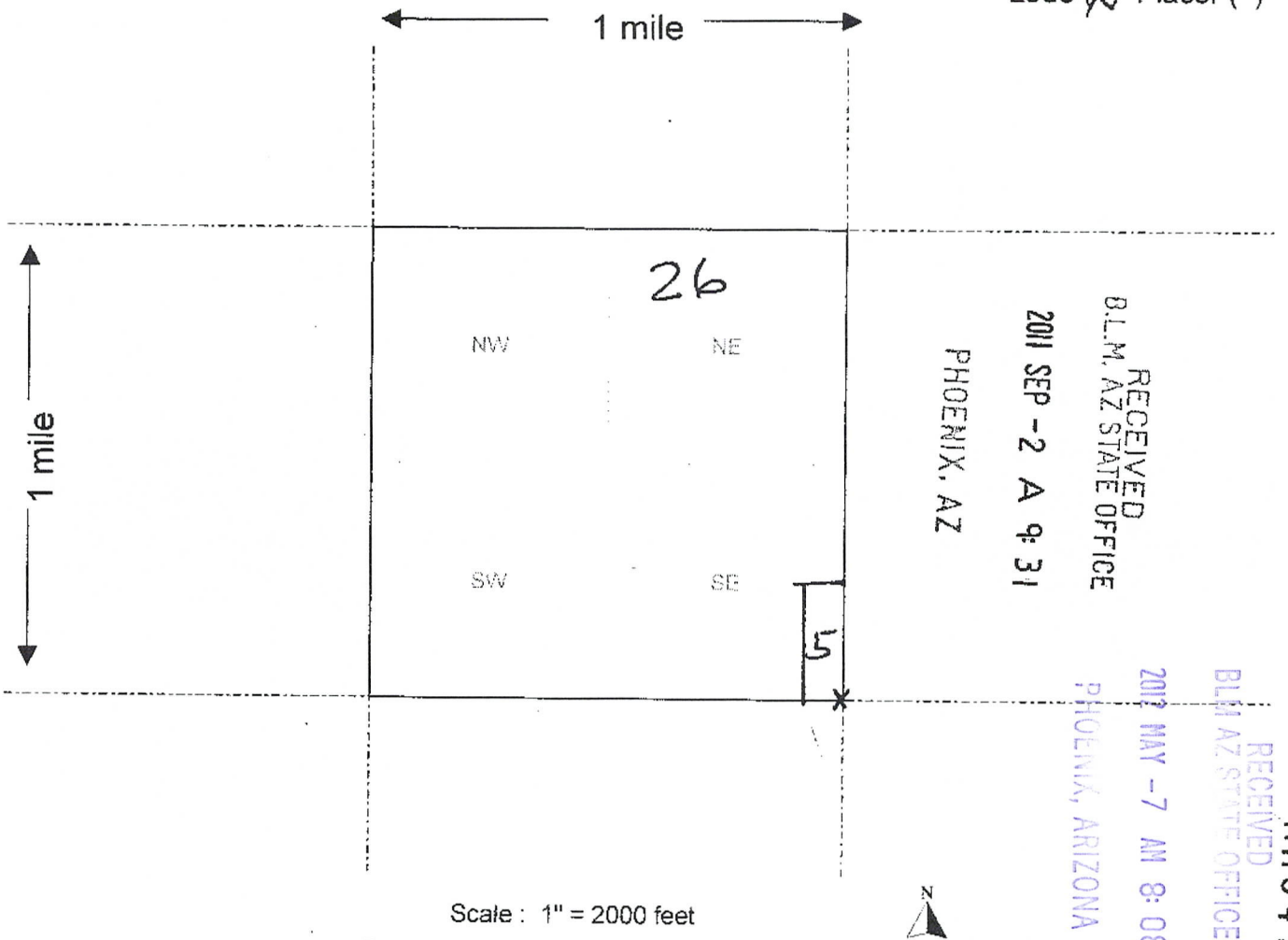

Scale : 1" = 2000 feet

1. The above map depicts the Socorro Gold #5 mining claim, which is located in Section (s) 26, Township 5 N, Range 12 W, Gila and Salt River Base and Meridian, La Paz County, Arizona.
2. The type of corner and location monuments used are as follows: 2x4 Post + Rock Mounds
3. The bearings and distances in degrees and feet between claim corners are as depicted on the map.

Form MCF100a
Revised July 2005

This form is available from the Arizona Department of Mines & Mineral Resources and may be reproduced.

AMC 410339

LOCATION NOTICE FOR LODE MINING CLAIM

NOTICE IS HEREBY GIVEN that the Socorro Gold #6
_____ lode mining claim has been located
by Dwight Williams whose current mailing
address is P.O. Box 549
Salome, AZ 85348

RECEIVED
BLM, AZ STATE OFFICE
2011 SEP -2 A 9:31
PHOENIX, AZ
BLM
Date
Stamp

The general course of this claim is North + South and it is situated in La Paz
County, Arizona. This claim is 1500 feet in length and 600 feet in width. This claim runs
from the location monument on which this location notice is posted approximately 600 feet in a
west direction to the SW end line and 1500 feet in a North direction to the
NW end line. This claim is marked by six monuments, one at each corner and one at the center of each
end line of the claim.

The location monument on which this notice is posted is situated within Section 26, Township 5
N, Range 12 W, Gila Salt River Base and Meridian, Arizona and this claim encompasses portions
of the following quarter section (s), section (s), Township (s) and Range (s) _____
SE, Section 26, 5N, 12W

Gila Salt River Base and Meridian, Arizona.

The locality of this claim with reference to some natural object or permanent monument and additional information
(if any) concerning its locality are as follows: South of Salome, AZ + Highway 60
Intersection, Proceed 9.5 miles, turn Left (East) from Salome
Highway, Proceed 4.5 miles due East to claim

DATED AND POSTED on the ground this 11 day of June, 20 11.

LOCATOR (s) Dwight Williams, Lori Williams, Jim Cox, Alexa Cox

Form MCF100
Revised July 2005

AMC410340

MINING CLAIM MAP

Lode (X) Placer ()

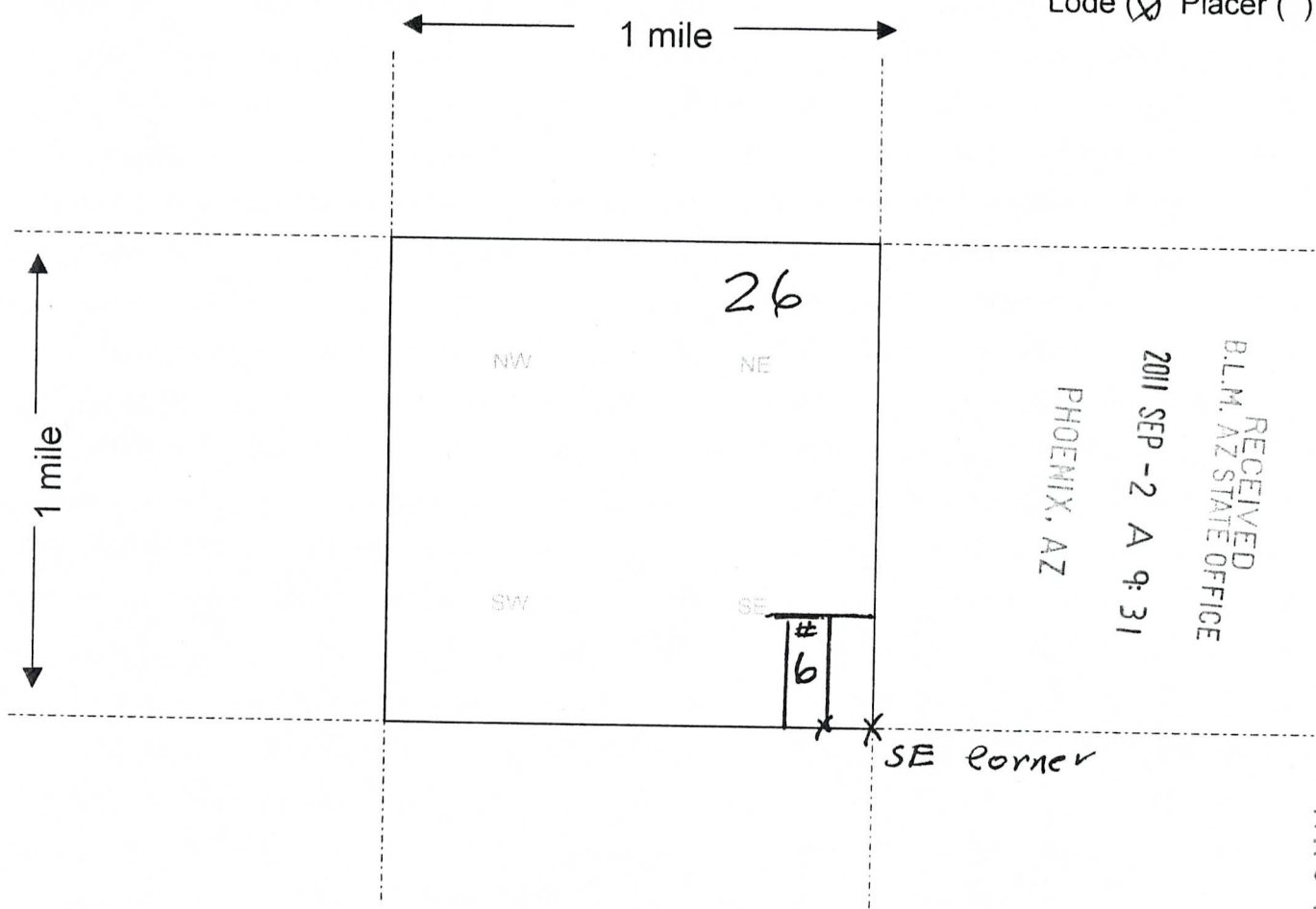

Scale : 1" = 2000 feet



AMC410340

1. The above map depicts the Socorro Gold #6 mining claim, which is located in Section (s) 26, Township 5 N, Range 12 W, Gila and Salt River Base and Meridian, La Paz County, Arizona.
2. The type of corner and location monuments used are as follows: 2X4 Posts + Rock Mounds
3. The bearings and distances in degrees and feet between claim corners are as depicted on the map.

Form MCF100a
Revised July 2005

This form is available from the **Arizona Department of Mines & Mineral Resources** and may be reproduced.

Correction: Attention Tony Smith

LOCATION NOTICE FOR LODE MINING CLAIM

NOTICE IS HEREBY GIVEN that the Socorro Gold #6
lode mining claim has been located
by Dwight Williams whose current mailing
address is P.O. Box 549
Salome, AZ 85348

RECEIVED
BLM, AZ STATE OFFICE
2011 SEP -2 A 9:31
PHOENIX, AZ
BLM
Date
Stamp

The general course of this claim is North & South and it is situated in La Paz
County, Arizona. This claim is 1500 feet in length and 600 feet in width. This claim runs
from the location monument on which this location notice is posted approximately 600 feet in a
West direction to the SW end line and 1500 feet in a North direction to the
NW end line. This claim is marked by six monuments, one at each corner and one at the center of each
end line of the claim.

The location monument on which this notice is posted is situated within Section 26, Township 5
N, Range 12 W, Gila Salt River Base and Meridian, Arizona and this claim encompasses portions
of the following quarter section (s), section (s), Township (s) and Range (s)

SE, Section 26, 5N, 12W

Gila Salt River Base and Meridian, Arizona.

The locality of this claim with reference to some natural object or permanent monument and additional information
(if any) concerning its locality are as follows: South of Salome, AZ & Highway 60

Intersection, Proceed 9.5 miles, turn Left (East) from Salome
Highway, Proceed 4.5 miles due East to claim

DATED AND POSTED on the ground this 11 day of June, 20 11.

LOCATOR (s) Dwight Williams, Lori Williams, Jim Cox, Alexa Cox

Form MCF100
Revised July 2005

Dwight Williams, Tony Smith, Agent for above

RECEIVED
BLM, AZ STATE OFFICE
2011 MAY -7 AM 8:58
PHOENIX, ARIZONA

AMC410340

MINING CLAIM MAP

Lode (X) Placer ()

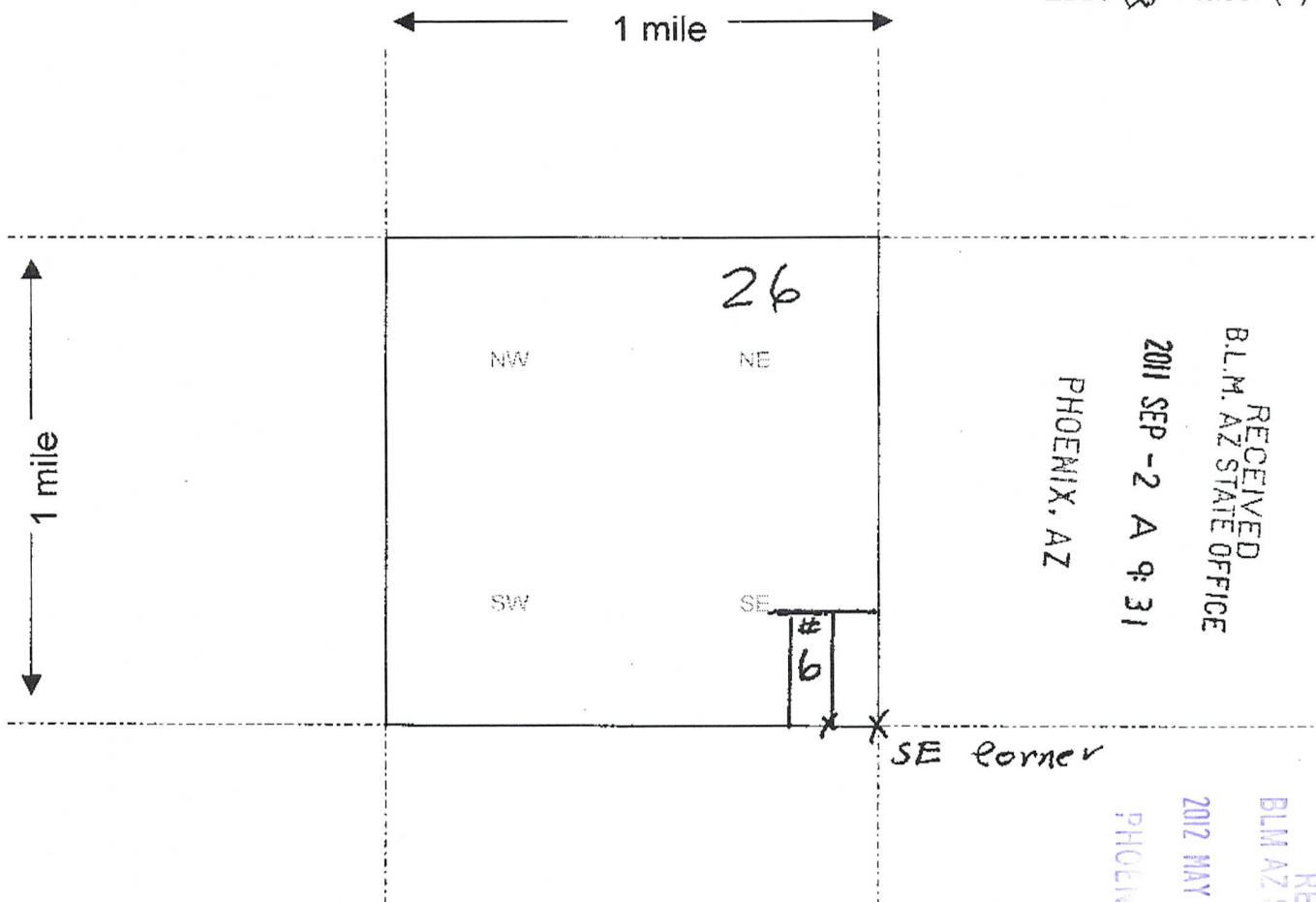

Scale : 1" = 2000 feet



1. The above map depicts the Socorro Gold #6 mining claim, which is located in Section (s) 26, Township 5 N, Range 12 W, Gila and Salt River Base and Meridian, La Paz County, Arizona.

2. The type of corner and location monuments used are as follows: ZX4 Posts +
Rock Mounds

3. The bearings and distances in degrees and feet between claim corners are as depicted on the map.

Form MCF100a
Revised July 2005

This form is available from the Arizona Department of Mines & Mineral Resources and may be reproduced.

RECEIVED
B.L.M. AZ STATE OFFICE
2011 SEP -2 A 9: 31
PHOENIX, AZ

AMC410340
RECEIVED
BLM AZ STATE OFFICE
2012 MAY -7 AM 8: 29
PHOENIX, ARIZON

RECEIVED
B.L.M. AZ STATE OFFICE

2011 SEP -2 A 9:31

PHOENIX, AZ

BLM
Date
Stamp

LOCATION NOTICE FOR LODE MINING CLAIM

NOTICE IS HEREBY GIVEN that the Socorro Gold #7
_____ lode mining claim has been located
by Dwight Williams whose current mailing
address is P.O. Box 549
Salome, AZ 85348

The general course of this claim is North + South and it is situated in La Paz
County, Arizona. This claim is 1500 feet in length and 600 feet in width. This claim runs
from the location monument on which this location notice is posted approximately 600 feet in a
West direction to the SW end line and 1500 feet in a North direction to the
NW end line. This claim is marked by six monuments, one at each corner and one at the center of each
end line of the claim.

The location monument on which this notice is posted is situated within Section 26, Township 5
N, Range 12 W, Gila Salt River Base and Meridian, Arizona and this claim encompasses portions
of the following quarter section (s), section (s), Township (s) and Range (s) _____
SE, Section 26, 5N, 12W

Gila Salt River Base and Meridian, Arizona.

The locality of this claim with reference to some natural object or permanent monument and additional information
(if any) concerning its locality are as follows: South of Salome, AZ + Highway 60
Intersection, Proceed 9.5 miles, turn Left (East) from Salome
Highway, proceed 4.5 miles due East to claim.

DATED AND POSTED on the ground this 11 day of June, 2011.

LOCATOR (s) Jim Cox, Alexa Cox, Lori Williams, Dwight Williams

Form MCF100
Revised July 2005

AMC410341

MINING CLAIM MAP

Lode (X) Placer ()

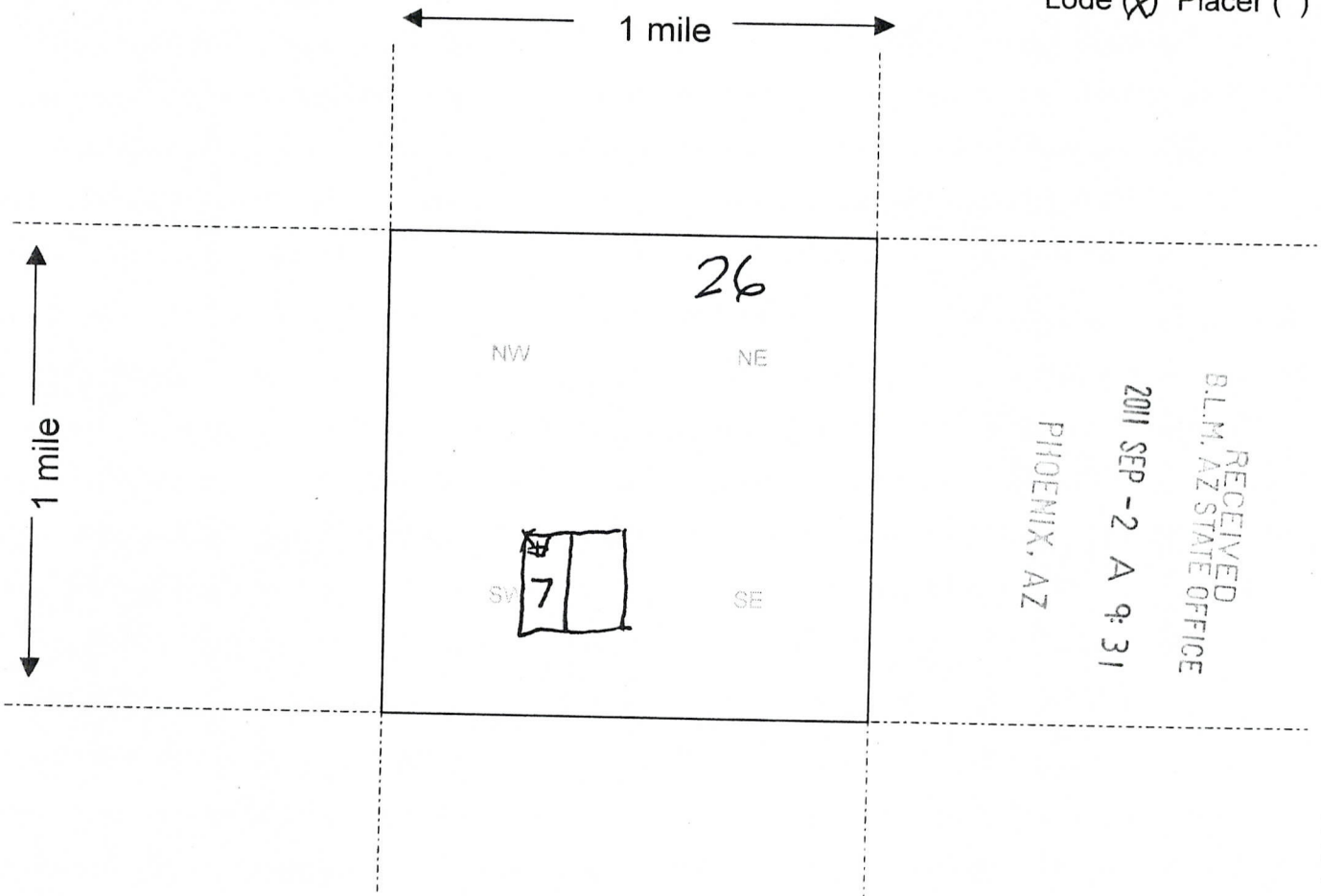

Scale : 1" = 2000 feet



AMC410341

1. The above map depicts the Socorro Gold #7 mining claim, which is located in Section (s) 26, Township 5 N, Range 12 W, Gila and Salt River Base and Meridian, La Paz County, Arizona.

2. The type of corner and location monuments used are as follows: 2x4 Post + Rock Monnds

3. The bearings and distances in degrees and feet between claim corners are as depicted on the map.

Form MCF100a
Revised July 2005

This form is available from the **Arizona Department of Mines & Mineral Resources** and may be reproduced.

Correction: Attention Tony Smith

LOCATION NOTICE FOR LODE MINING CLAIM

NOTICE IS HEREBY GIVEN that the Socorro Gold #7

_____ lode mining claim has been located

by Dwight Williams whose current mailing

address is P.O. Box 549

Salome, AZ 85348

RECEIVED BLM, AZ STATE OFFICE 2011 SEP - 2 A 9: 31 PHOENIX, AZ	BLM Date Stamp
---	----------------------

The general course of this claim is North + South and it is situated in La Paz

County, Arizona. This claim is 1500 feet in length and 600 feet in width. This claim runs

from the location monument on which this location notice is posted approximately 600 feet in a

West direction to the SW end line and 1500 feet in a North direction to the

NW end line. This claim is marked by six monuments, one at each corner and one at the center of each end line of the claim.

The location monument on which this notice is posted is situated within Section 26, Township 5

N, Range 12 W, Gila Salt River Base and Meridian, Arizona and this claim encompasses portions of the following quarter section (s), section (s), Township (s) and Range (s)

SE, Section 26, 5N, 12W

Gila Salt River Base and Meridian, Arizona.

The locality of this claim with reference to some natural object or permanent monument and additional information (if any) concerning its locality are as follows: South of Salome, AZ + Highway 60

Intersection, Proceed 9.5 miles, turn Left (East) from Salome Highway, proceed 4.5 miles due East to claim.

DATED AND POSTED on the ground this 11 day of June, 2011.

LOCATOR (s) Jim Cox, Alexa Cox, Lori Williams, Dwight Williams

Form MCF100
Revised July 2005

Dwight Williams, Joe C. Mudd, Agent for above

RECEIVED
BLM AZ STATE OFFICE
PHOENIX, ARIZONA
12 MAY - 7 AM 8:09

AMC410341

MINING CLAIM MAP

Lode (X) Placer ()

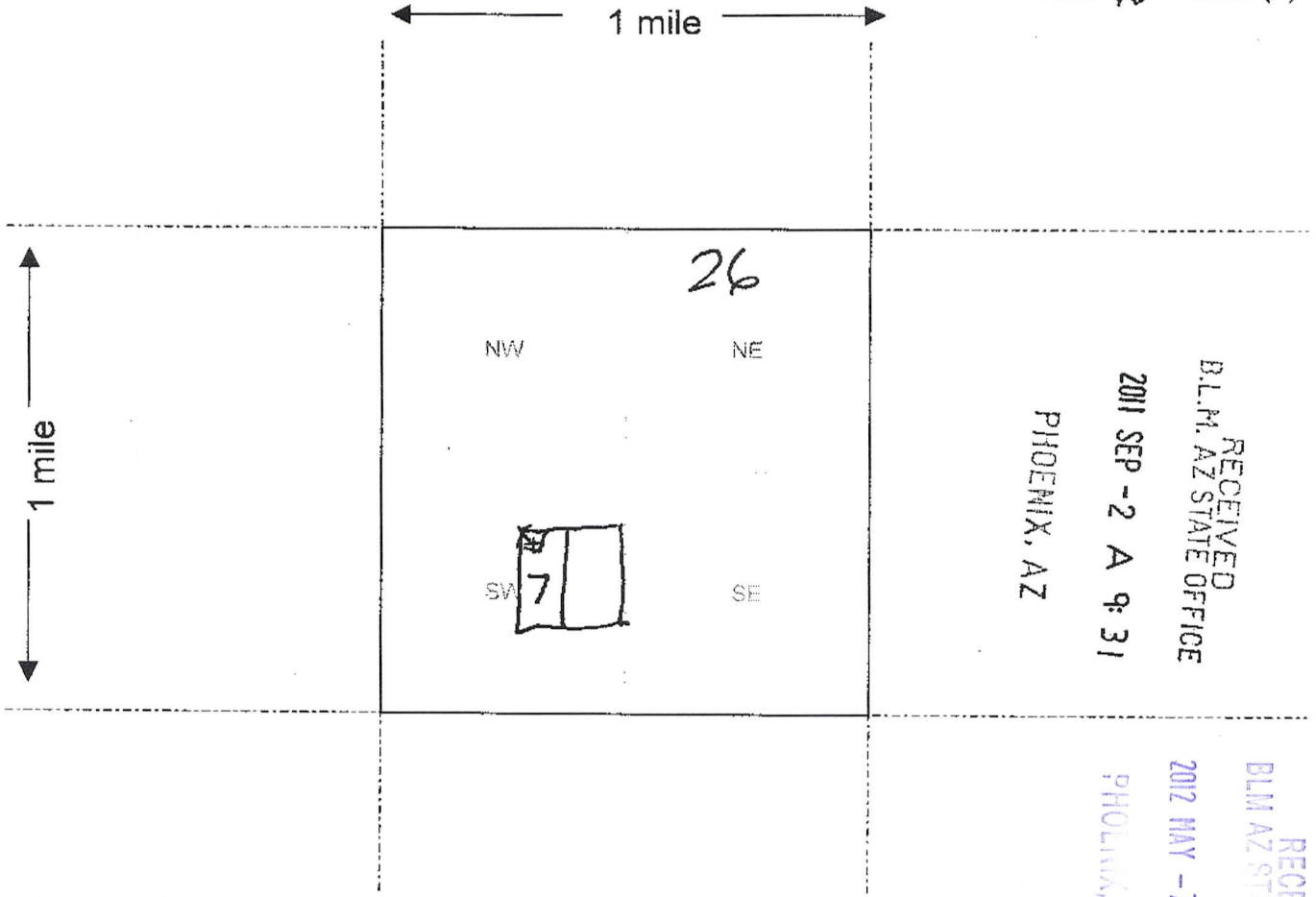

RECEIVED
BLM, AZ STATE OFFICE
2011 SEP - 2 A 9: 31
PHOENIX, AZ

RECEIVED
BLM AZ STATE OFFICE
2012 MAY - 7 AM 10: 00
PHOENIX, ARIZONA

AMC410341

Scale : 1" = 2000 feet

1. The above map depicts the Socorro Gold #7 mining claim, which is located in Section(s) 26, Township 5 N, Range 12 W, Gila and Salt River Base and Meridian, La Paz County, Arizona.

2. The type of corner and location monuments used are as follows: 2x4 Post + Rock Mounds

3. The bearings and distances in degrees and feet between claim corners are as depicted on the map.

Form MCF100a
Revised July 2005

LOCATION NOTICE FOR LODE MINING CLAIM

NOTICE IS HEREBY GIVEN that the Socorro Gold #8

_____ lode mining claim has been located

by Dwight Williams whose current mailing

address is P.O. Box 549

Salome, AZ 85348

RECEIVED BLM, AZ STATE OFFICE	2011 SEP -2 A 9:31	PHOENIX, AZ	BLM Date Stamp
----------------------------------	--------------------	-------------	----------------------

The general course of this claim is North + South and it is situated in La Paz

County, Arizona. This claim is 1500 feet in length and 600 feet in width. This claim runs

from the location monument on which this location notice is posted approximately 600 feet in a

East direction to the SE end line and 1500 feet in a North direction to the

NE end line. This claim is marked by six monuments, one at each corner and one at the center of each end line of the claim.

The location monument on which this notice is posted is situated within Section 26, Township 5

N, Range 12 W, Gila Salt River Base and Meridian, Arizona and this claim encompasses portions of the following quarter section (s), section (s), Township (s) and Range (s) _____

SE, Section 26, 5N, 12W

Gila Salt River Base and Meridian, Arizona.

The locality of this claim with reference to some natural object or permanent monument and additional information

(if any) concerning its locality are as follows: South of Salome, AZ + Highway 60

Intersection, proceed 9.5 miles, turn Left (East) from Salome

Highway, proceed 4.5 miles due East to claim

DATED AND POSTED on the ground this 11 day of June, 2011.

LOCATOR (s) Dwight Williams, Lori Williams, Alex Cox, Jim Cox

Form MCF100
Revised July 2005

AMC410342

MINING CLAIM MAP

Lode (X) Placer ()

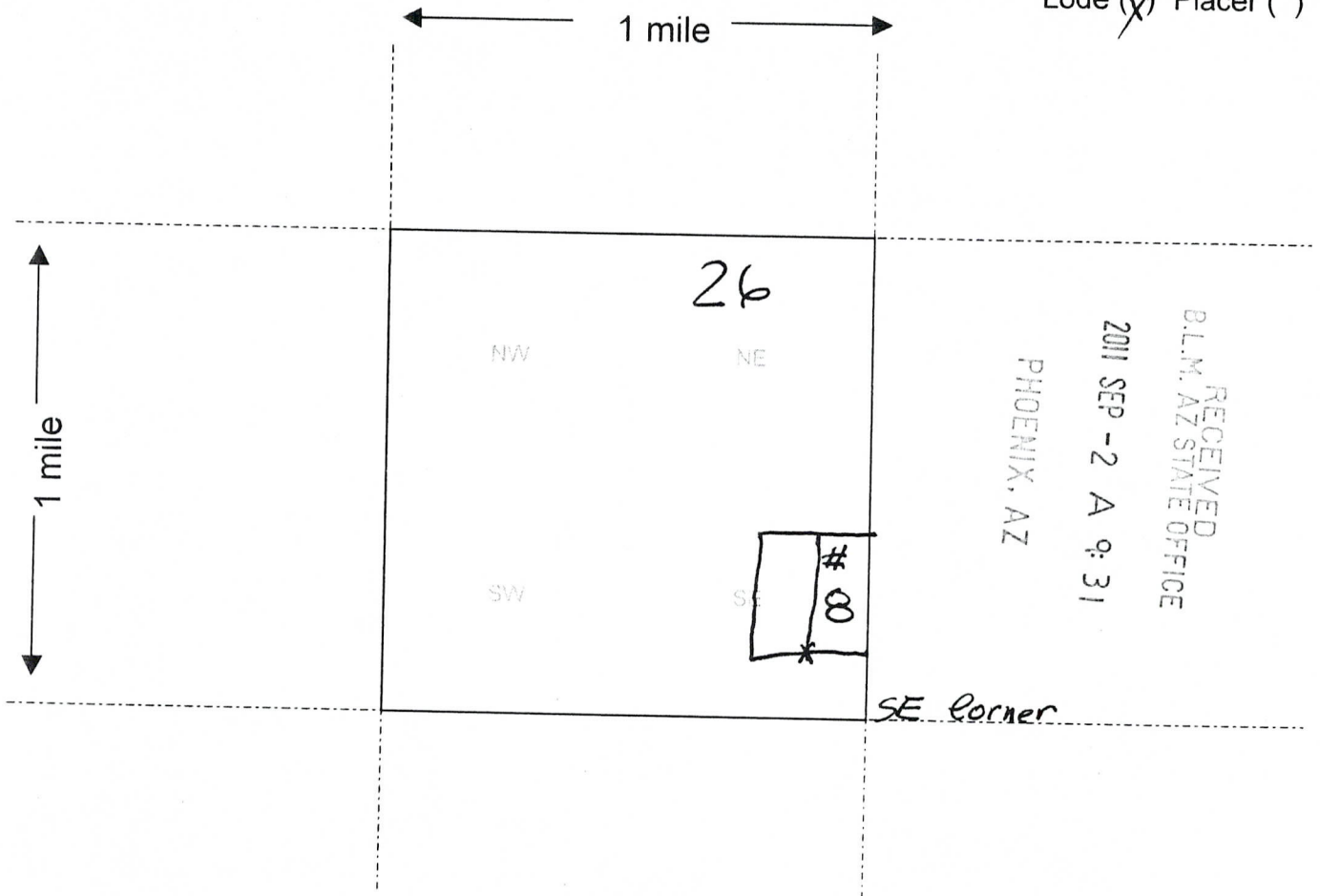

Scale : 1" = 2000 feet



1. The above map depicts the Secorro Gold #8 mining claim, which is located in Section (s) 26, Township 5 N, Range 12 W, Gila and Salt River Base and Meridian, _____ County, Arizona.
2. The type of corner and location monuments used are as follows: 2x4 Post + Rock Mounds
3. The bearings and distances in degrees and feet between claim corners are as depicted on the map.

AMC410342

Form MCF100a
Revised July 2005

This form is available from the **Arizona Department of Mines & Mineral Resources** and may be reproduced.

Correction; Attention Tony Smith

LOCATION NOTICE FOR LODE MINING CLAIM

NOTICE IS HEREBY GIVEN that the Socorro Gold #8

_____ lode mining claim has been located

by Dwight Williams whose current mailing

address is P.O. Box 549

Salome, AZ 85348

RECEIVED
B.L.M. AZ STATE OFFICE
2011 SEP -2 A 9:31
PHOENIX, AZ
BLM
Date
Stamp

The general course of this claim is North + South and it is situated in La Paz

County, Arizona. This claim is 1500 feet in length and 600 feet in width. This claim runs

from the location monument on which this location notice is posted approximately 600 feet in a

East direction to the SE end line and 1500 feet in a North direction to the

NE end line. This claim is marked by six monuments, one at each corner and one at the center of each end line of the claim.

The location monument on which this notice is posted is situated within Section 26, Township 5

N, Range 12 W, Gila Salt River Base and Meridian, Arizona and this claim encompasses portions

of the following quarter section (s), section (s), Township (s) and Range (s) _____

SE, Section 26, 5N, 12W

Gila Salt River Base and Meridian, Arizona.

The locality of this claim with reference to some natural object or permanent monument and additional information

(if any) concerning its locality are as follows: South of Salome, AZ + Highway 60

Intersection, proceed 9.5 miles, turn Left (East) from Salome

Highway, proceed 4.5 miles due East to claim

DATED AND POSTED on the ground this 11 day of June, 2011.

LOCATOR (s) Dwight Williams, Lori Williams, Alex Cox, Jim Cox

Dwight Williams, Tom Williams, Agent for above

Form MCF100
Revised July 2005

RECEIVED
B.L.M. AZ STATE OFFICE
2011 MAY -7 AM 8:09
PHOENIX, ARIZONA

AMC410342

MINING CLAIM MAP

Lode (X) Placer ()

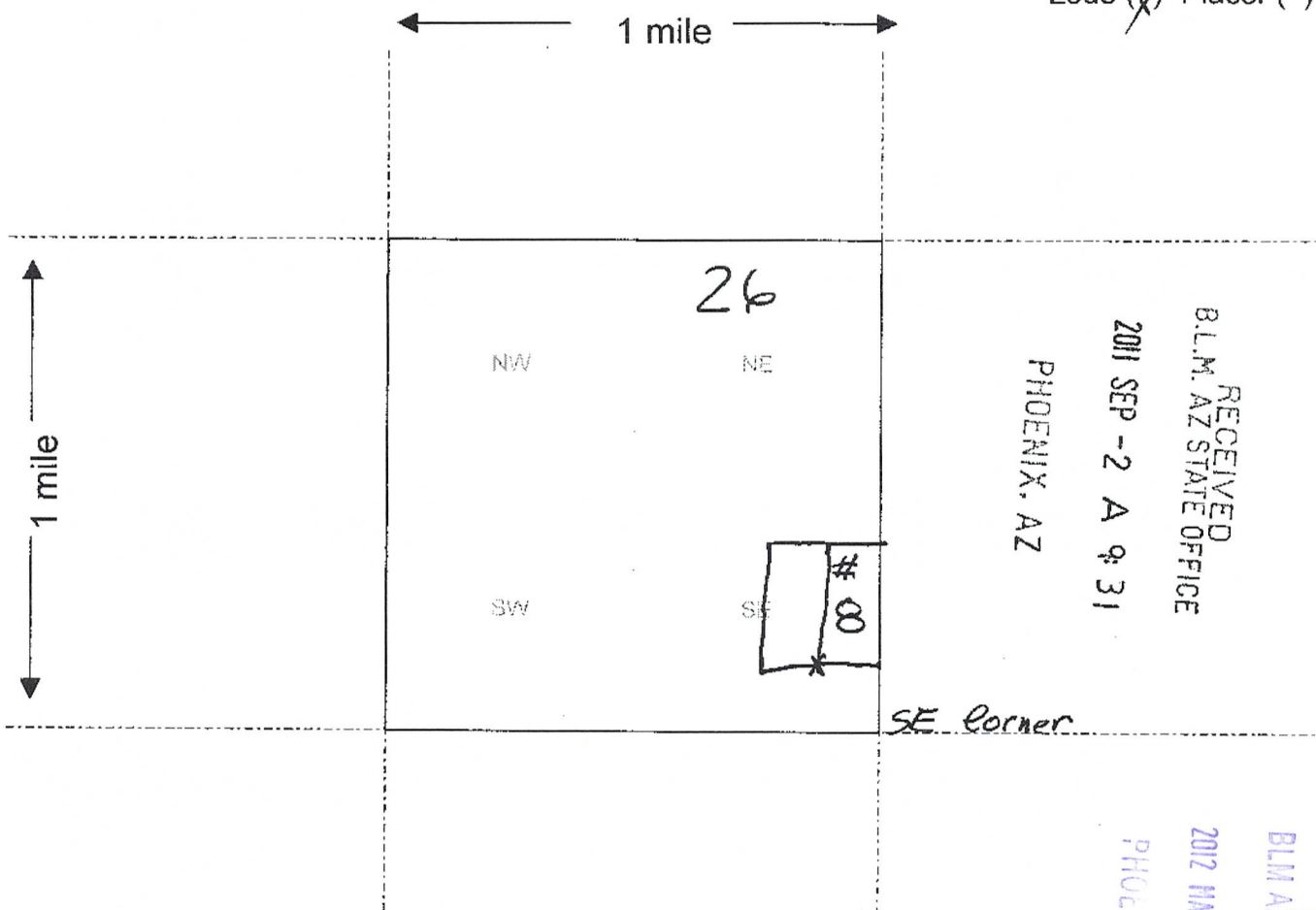

RECEIVED
B.L.M. AZ STATE OFFICE
2011 SEP -2 A 9:31
PHOENIX, AZ

SE corner

Scale: 1" = 2000 feet



AM0410342
BLM AZ STATE OFFICE
2012 MAY -7 11:09
PHOENIX, AZ

1. The above map depicts the Sacorro Gold #8 mining claim, which is located in Section (s) 26, Township 5 N, Range 12 W, Gila and Salt River Base and Meridian _____ County, Arizona.
2. The type of corner and location monuments used are as follows: 2x4 Post + Rock
Mounds
3. The bearings and distances in degrees and feet between claim corners are as depicted on the map.

Form MCF100a
Revised July 2005

LOCATION NOTICE FOR LODE MINING CLAIM

NOTICE IS HEREBY GIVEN that the Socorro 606#9

_____ lode mining claim has been located

by Dwight Williams whose current mailing

address is P.O. Box 549

Salome, AZ 85348

RECEIVED
BLM, AZ STATE OFFICE
2011 SEP -2 A 9:31
PHOENIX, AZ
BLM
Date
Stamp

The general course of this claim is North + South and it is situated in La Paz

County, Arizona. This claim is 1500 feet in length and 600 feet in width. This claim runs

from the location monument on which this location notice is posted approximately 1500 feet in a

South direction to the SE end line and 600 feet in a West direction to the

SW end line. This claim is marked by six monuments, one at each corner and one at the center of each end line of the claim.

The location monument on which this notice is posted is situated within Section 35, Township 5

N, Range 12 W, Gila Salt River Base and Meridian, Arizona and this claim encompasses portions of the following quarter section (s), section (s), Township (s) and Range (s) _____

NE, Section 35, 5N, 12W

Gila Salt River Base and Meridian, Arizona.

The locality of this claim with reference to some natural object or permanent monument and additional information

(if any) concerning its locality are as follows: South of Salome, AZ + Highway 60

Intersection, proceed 9.5 miles, turn Left (East) from Salome

highway, proceed 4.5 miles due East to Claim

DATED AND POSTED on the ground this 11 day of June, 2011.

LOCATOR (s) Dwight Williams, Jim Cox, Lori Williams, Alexa Cox

AMC410343

Form MCF100
Revised July 2005

MINING CLAIM MAP

Lode (X) Placer ()

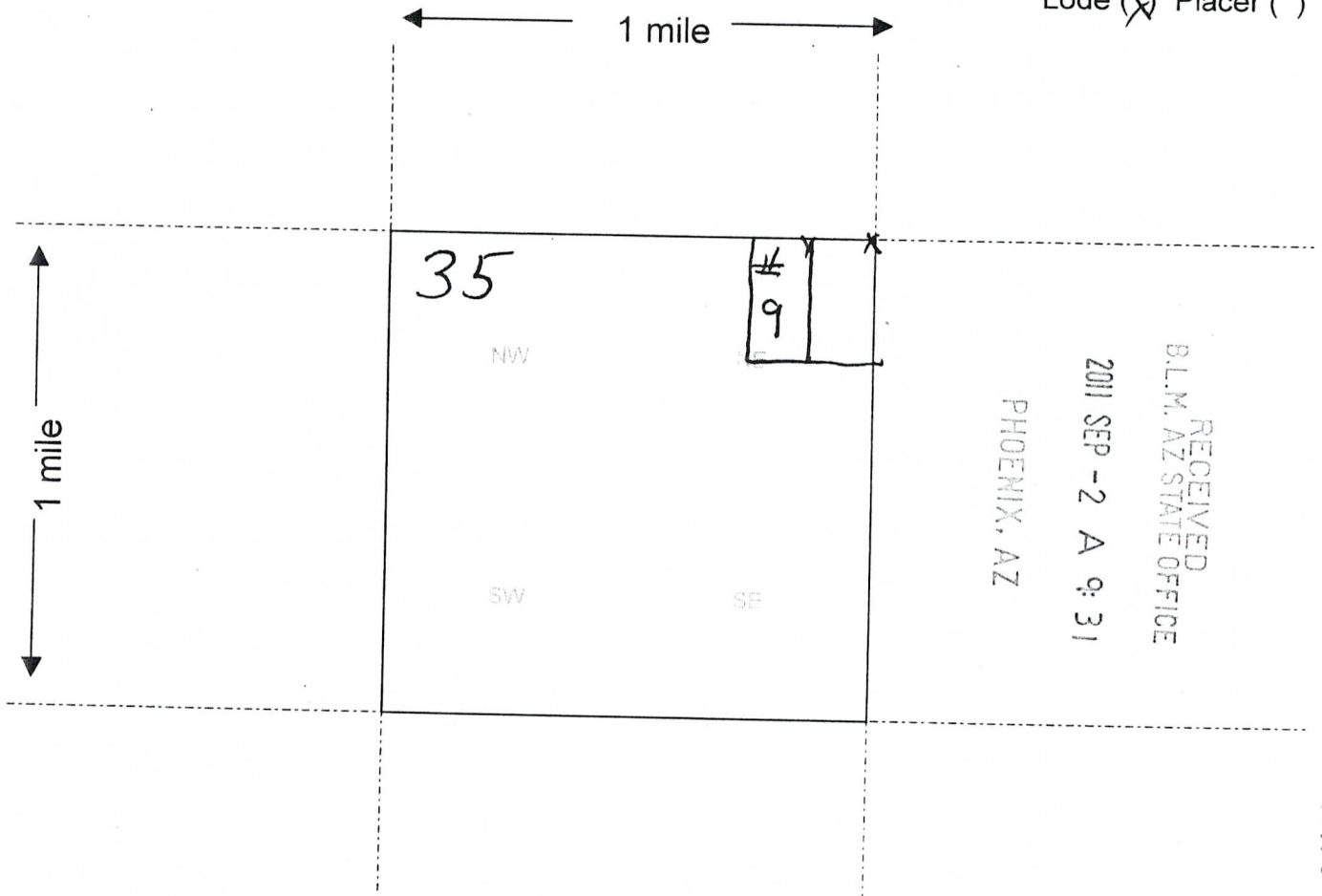

Scale : 1" = 2000 feet



AMC410343

1. The above map depicts the Socorro Gold #9 mining claim, which is located in Section (s) 35, Township 5 N, Range 12 W, Gila and Salt River Base and Meridian, La Paz County, Arizona.
2. The type of corner and location monuments used are as follows: 2x4 Post + Rock Mounds
3. The bearings and distances in degrees and feet between claim corners are as depicted on the map.

Form MCF100a Revised July 2005

This form is available from the Arizona Department of Mines & Mineral Resources and may be reproduced.

Correction: Attention Tony Smith

LOCATION NOTICE FOR LODE MINING CLAIM

NOTICE IS HEREBY GIVEN that the Socorro 606#9
_____ lode mining claim has been located
by Dwight Williams whose current mailing
address is P.O. Box 549
Salome, AZ 85348

RECEIVED
BLM, AZ STATE OFFICE
2011 SEP -2 A 9:31
PHOENIX, AZ
BLM
Date
Stamp

The general course of this claim is North + South and it is situated in La Paz
County, Arizona. This claim is 1500 feet in length and 600 feet in width. This claim runs
from the location monument on which this location notice is posted approximately 1500 feet in a
South direction to the SE end line and 600 feet in a West direction to the
SW end line. This claim is marked by six monuments, one at each corner and one at the center of each
end line of the claim.

The location monument on which this notice is posted is situated within Section 35, Township 5
N, Range 12 W, Gila Salt River Base and Meridian, Arizona and this claim encompasses portions
of the following quarter section (s), section (s), Township (s) and Range (s) _____

NE, Section 35, 5N, 12W

Gila Salt River Base and Meridian, Arizona.

The locality of this claim with reference to some natural object or permanent monument and additional information
(if any) concerning its locality are as follows: South of Salome, AZ + Highway 60

Intersection, proceed 9.5 miles, turn left (East) from Salome
highway, proceed 4.5 miles due East to claim

DATED AND POSTED on the ground this 11 day of June, 2011.

LOCATOR (s) Dwight Williams, Jim Cox, Lori Williams, Alexa Cox

Dwight Williams, Jr. c [Signature], Agent for above

Form MCF100
Revised July 2005

RECEIVED
BLM, AZ STATE OFFICE
2012 MAY -7 AM 11:09
PHOENIX, ARIZONA

AMC410343

MINING CLAIM MAP

Lode (X) Placer ()

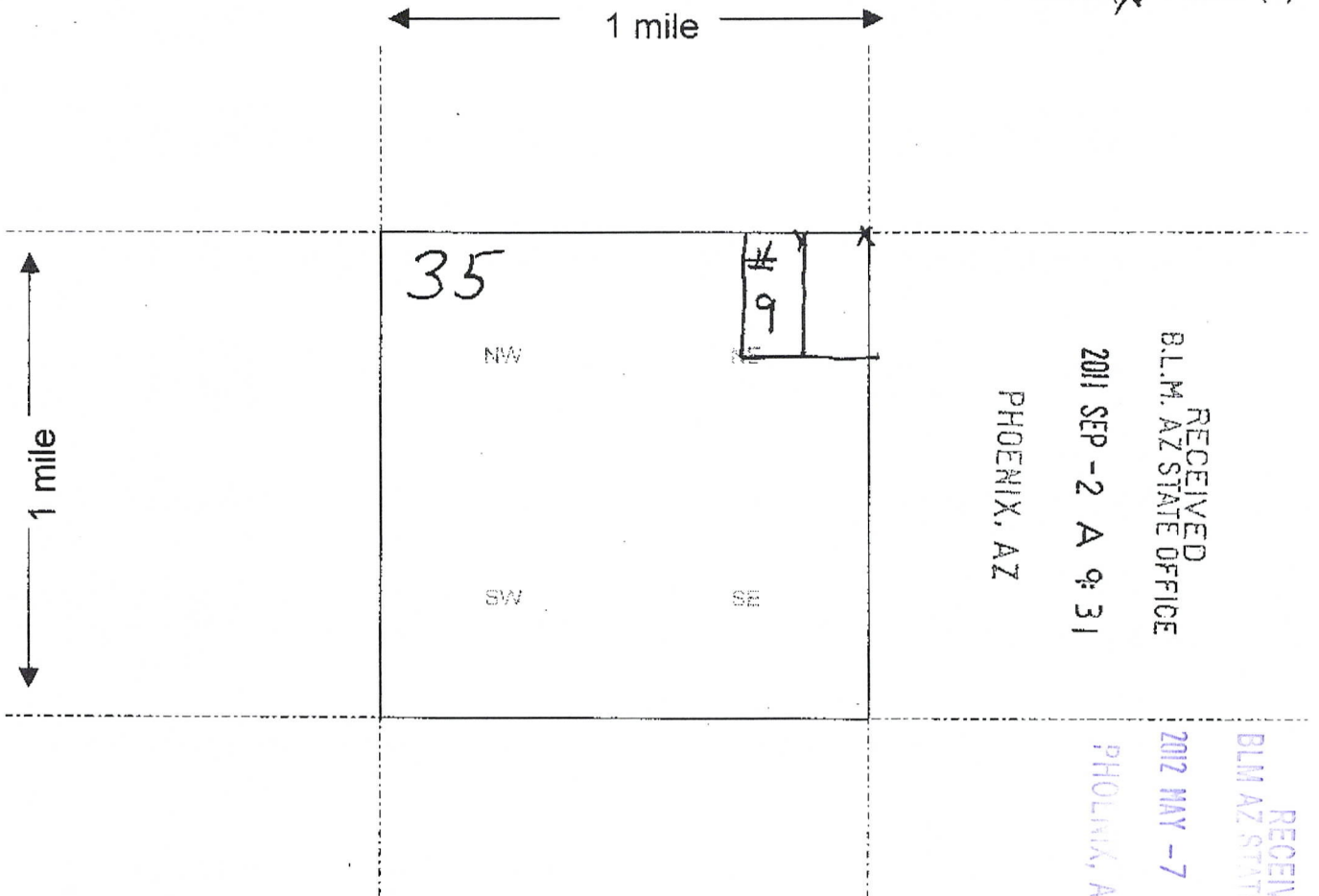

RECEIVED
 B.L.M. AZ STATE OFFICE
 2011 SEP - 2 A 9: 31
 PHOENIX, AZ

RECEIVED
 BLM AZ STATE OFFICE
 2012 MAY - 7 AM 8: 09
 PHOENIX, ARIZONA

AMC 410343

Scale : 1" = 2000 feet



1. The above map depicts the Socorro Gold #9 mining claim, which is located in Section (s) 35, Township 5 N, Range 12 W, Gila and Salt River Base and Meridian, La Paz County, Arizona.
2. The type of corner and location monuments used are as follows: 2x4 Post & Rock Mounds
3. The bearings and distances in degrees and feet between claim corners are as depicted on the map.

Form MCF100a
 Revised July 2005

This form is available from the **Arizona Department of Mines & Mineral Resources** and may be reproduced.

LOCATION NOTICE FOR LODE MINING CLAIM

NOTICE IS HEREBY GIVEN that the Socorro Gold # 10
_____ lode mining claim has been located
by Dwight Williams whose current mailing
address is P.O. Box 549
Salome, AZ 85348

RECEIVED
BLM, AZ STATE OFFICE
2011 SEP -2 A 9:31
PHOENIX, AZ
BLM
Date
Stamp

The general course of this claim is North + South and it is situated in La Paz
County, Arizona. This claim is 1500 feet in length and 600 feet in width. This claim runs
from the location monument on which this location notice is posted approximately 1500 feet in a
South direction to the SE end line and 600 feet in a west direction to the
SW end line. This claim is marked by six monuments, one at each corner and one at the center of each
end line of the claim.

The location monument on which this notice is posted is situated within Section 35, Township 5
N, Range 12 W, Gila Salt River Base and Meridian, Arizona and this claim encompasses portions
of the following quarter section (s), section (s), Township (s) and Range (s) _____
NE, Section 35, 5 N, 12 W

Gila Salt River Base and Meridian, Arizona.

The locality of this claim with reference to some natural object or permanent monument and additional information
(if any) concerning its locality are as follows: South of Salome, AZ + Highway 60
intersection, proceed 9.5 miles, turn Left (East) from Salome
highway, proceed 4.5 miles due East to claim

DATED AND POSTED on the ground this 11 day of June, 2011.

LOCATOR (s) Dwight Williams, Jim Cox, Lori Williams, Alexa Cox

Form MCF100
Revised July 2005

AHCH410344

MINING CLAIM MAP

Lode (✓) Placer ()

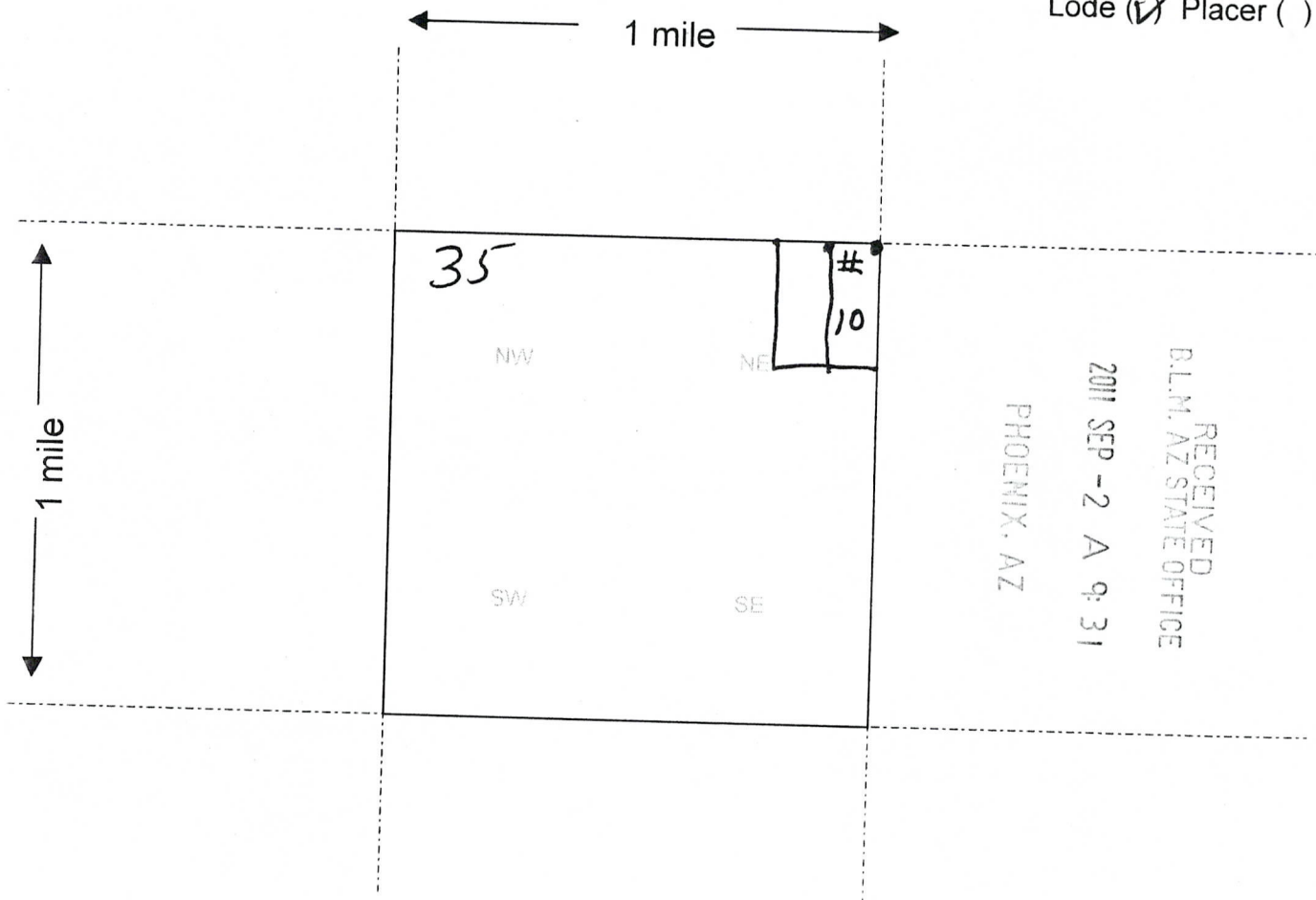

Scale : 1" = 2000 feet



AMC410344

1. The above map depicts the Sacorro Gold # 10 mining claim, which is located in Section (s) 35, Township 5 N, Range 12 W, Gila and Salt River Base and Meridian, La Paz County, Arizona.
2. The type of corner and location monuments used are as follows: 2x4 Post + Rock mounds
3. The bearings and distances in degrees and feet between claim corners are as depicted on the map.

Form MCF100a
Revised July 2005

This form is available from the Arizona Department of Mines & Mineral Resources and may be reproduced.

Correction: Attention Tony Smith

LOCATION NOTICE FOR LODE MINING CLAIM

NOTICE IS HEREBY GIVEN that the Socorro Gold # 10
_____ lode mining claim has been located
by Dwight Williams whose current mailing
address is P.O. Box 549
Salome, AZ 85348

RECEIVED
BLM AZ STATE OFFICE
2011 SEP - 2 A 9: 31
PHOENIX, AZ
BLM
Date
Stamp

The general course of this claim is North + South and it is situated in Co P42
County, Arizona. This claim is 1500 feet in length and 600 feet in width. This claim runs
from the location monument on which this location notice is posted approximately 1500 feet in a
South direction to the SE end line and 600 feet in a west direction to the
SW end line. This claim is marked by six monuments, one at each corner and one at the center of each
end line of the claim.

The location monument on which this notice is posted is situated within Section 35, Township 5
N, Range 12 W, Gila Salt River Base and Meridian, Arizona and this claim encompasses portions
of the following quarter section (s), section (s), Township (s) and Range (s) _____
NE, Section 35, 5 N, 12 W
Gila Salt River Base and Meridian, Arizona.

RECEIVED
BLM AZ STATE OFFICE
2012 MAY - 7 AM 9: 11
PHOENIX, ARIZONA

The locality of this claim with reference to some natural object or permanent monument and additional information
(if any) concerning its locality are as follows: South of Salome, AZ + Highway 60
intersection, proceed 9.5 miles, turn Left (East) from Salome
highway, proceed 4.5 miles due East to claim

DATED AND POSTED on the ground this 11 day of June, 2011.

LOCATOR (s) Dwight Williams, Jim Cox, Lori Williams, Alexa Cox

Dwight Williams, Jr. 'MWH', Agent for above

Form MCF100
Revised July 2005

AMC410344

MINING CLAIM MAP

Lode (✓) Placer ()

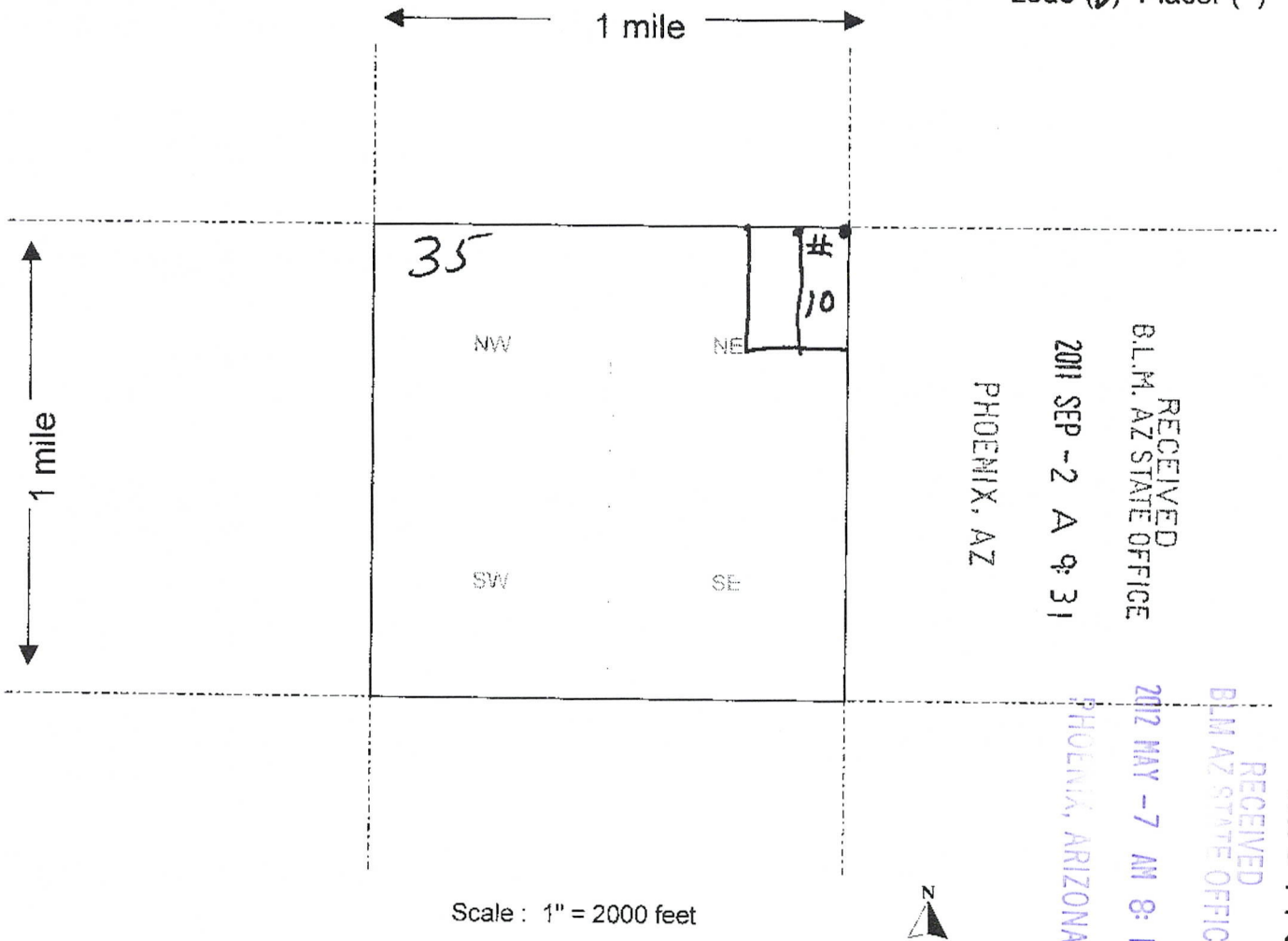

Scale : 1" = 2000 feet

1. The above map depicts the Secorro Gold # 10 mining claim, which is located in Section (s) 35, Township 5 N, Range 12 W, Gila and Salt River Base and Meridian, La Paz County, Arizona.

2. The type of corner and location monuments used are as follows: 2x4 Post + Rock mounds

3. The bearings and distances in degrees and feet between claim corners are as depicted on the map.

Form MCF100a
Revised July 2005

This form is available from the **Arizona Department of Mines & Mineral Resources** and may be reproduced.

RUN TIME: 09:08 AM

UNITED STATES DEPARTMENT OF INTERIOR
BUREAU OF LAND MANAGEMENT
GEOGRAPHIC REPORT WITH LAND
Sorted by Serial Number

RUN DATE: 09/02/2011
Page 1 of 1

Adm State: AZ

Serial Number: AZA 032623

Total Case Acres: 3.000

<u>Casetype</u>	<u>Case Disp</u>				<u>Sect</u>	<u>Sur Typ</u>	<u>Sur Num</u>	<u>Suff</u>	<u>Subdivision</u>	<u>Act Pend</u>
361113	EXPIRED	14	0050N	0120W	026	MNR			SWSWSW;	

Serial Number: AZA 035596

Total Case Acres: 0.200

<u>Casetype</u>	<u>Case Disp</u>				<u>Sect</u>	<u>Sur Typ</u>	<u>Sur Num</u>	<u>Suff</u>	<u>Subdivision</u>	<u>Act Pend</u>
380913	AUTHORIZED	14	0050N	0120W	025	ALIQ			SW;	

AMC10144

DEPARTMENT OF INTERIOR
BUREAU OF LAND MANAGEMENT

Input Parameters for Geographic Report with Land

System Id = CR

Admin State = AZ

Geo State =

Casetype Begins With

Case Disp Txt = AUTHORIZED, CANCELLED, EXPIRED, PENDING, REJECTED, RELINQUISHED, VOID, WITHDRAWN

Mer Twp Rng = 14 0050N 0120W

Section = 025, 026, 999

Mtrs =

Commodity =

Commodity Txt =

Pending Org =

Pend Org Decode =

Total Rows Returned: 2

